TAU

1965

Stuart Savage

TAU

A Seasonal Review

EDITOR: DONNA ROBERSON

BUSINESS MANAGER: JOANNE KARES

PHOTOGRAPHER: BOB KOEBLITZ

ADVISOR: MRS. LINDA W. TOTTEN

1965

ASSISTANT EDITOR: JIM WELLS

ASSISTANT BUSINESS MANAGER: PETE HELLER

JUNIUS H. ROSE HIGH SCHOOL
GREENVILLE, NORTH CAROLINA

To a dedicated friend of all students; a woman who had devoted her valuable time, untiring effort, and limitless energy to improving and strengthening student-teacher relationships ; a teacher whose concern is always for the students' welfare ; one whose guidance and sincere advice is accepted with deep gratitude ; someone in whom the students can confide and find real strength, joy, and comfort ; we, the members of the annual staff, dedicate the 1965 TAU to you, MRS. RUTH T. BING.

"The old friends all grow dearer
As we see with eyes grown clearer
That joy's gladdest, fullest measure
Is a friendship such as yours."

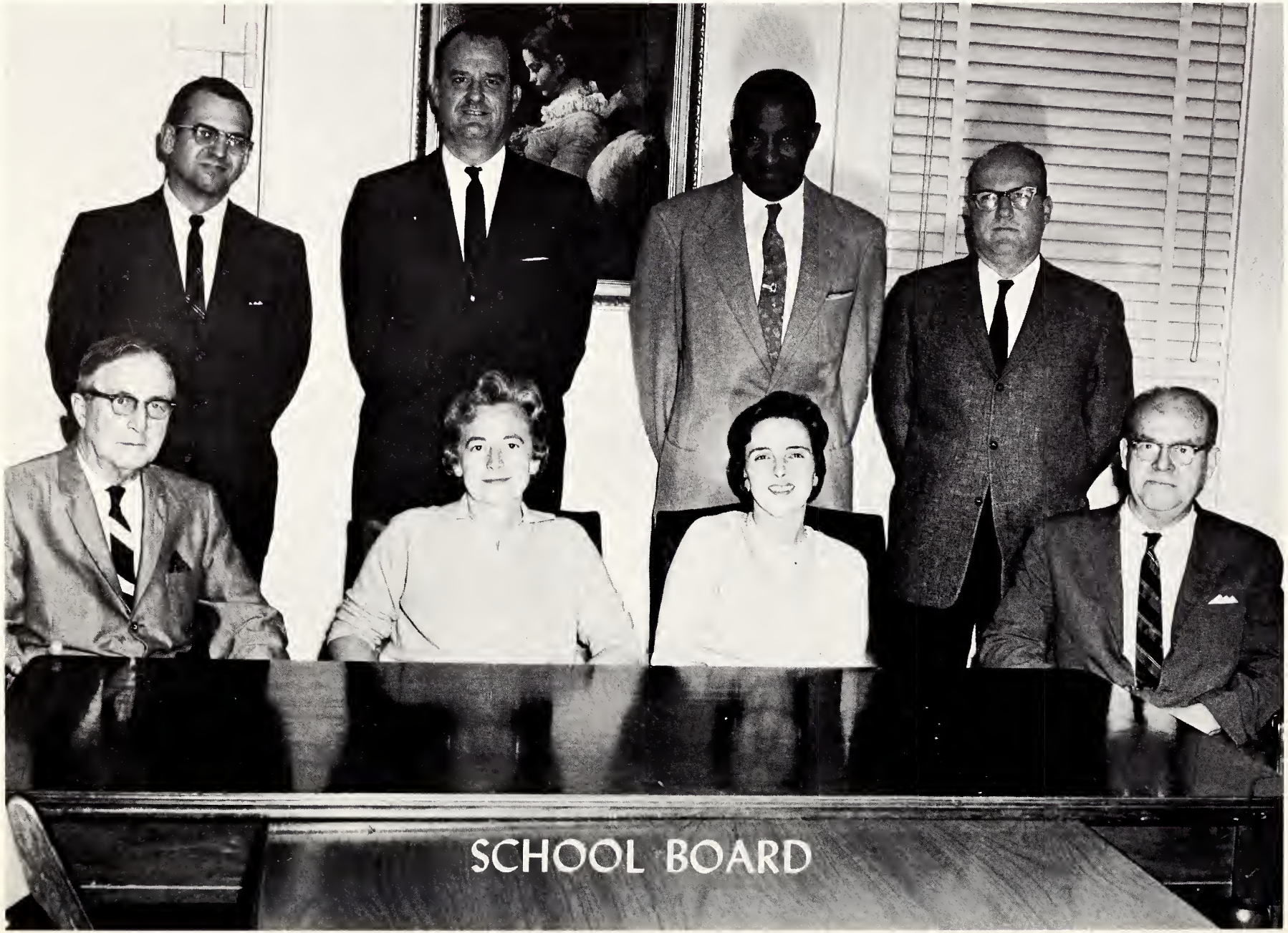
SCHOOL BOARD

SUPERINTENDENT OF CITY SCHOOLS

Junius H. Rose

ROSE HIGH PRINCIPAL

Guy T. Swain

Secretary
Gail Sutton

ROSE

"ab-bc, don't you know?"
Mrs. Nannie Lee Manning
Math

"Now, people, pay attention."
Mrs. Martha Martin
Math

"For all practical purposes!!"
Mr. Joel Brown
Science

"Well, this is true..."
Mrs. Dorothy Brannan
Social Studies

"Have you met your deadline?"
Mrs. Dorothy Phillips
Journalism & English

"Well, you know..."
Mrs. Lois Howell
English

FACULTY

"Weltschmertz- I like that word!"
Mrs. Sandra Booth
English

"All right, do it right, now."
Mrs. Clara Carr
Business

"Stop rinky dinking around"
Mr. Reggie Edgerton
Science

"My name is not Easel."
Mrs. Margie Ezzell
English

"You call that art?"
Miss Sarah Edminston
Art

"Anybody have a stick of gum?"
Miss Joyce Roberson
P.E.

ROSE

"Comprenez-vous?"
Miss Shirley Winslow
French

"Now, about the history of Little League..."
Mr. Robert Starling
Social Studies

"Some of my students amaze me."
Mrs. Linda Totten
Spanish

"Today, girls, we're going to construct a Barbie Dream House."
Mr. James Vernelson
Industrial Arts

"It's always good!"
Mrs. Barbara Lewis
Cafeteria Manager

"Read for details."
Miss Betty Spruill
English

FACULTY

"Tap dancing or ballet?"
Mr. Bud Phillips
PE, Civics

"Let's be creative, today!"
Mrs. Mary Frances Hinte
English, creative writing.

"All together, now, one, two, three..."
Mr. James Rodgers
Band

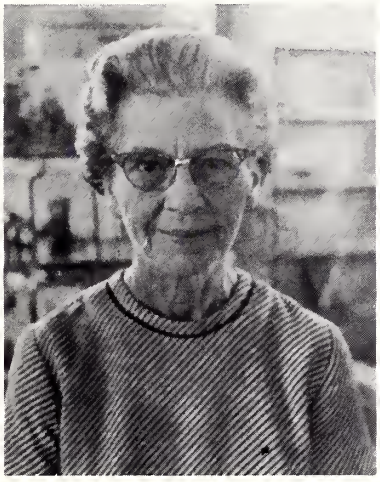

"Tokyo? Not this year."
Mrs. Margaret Farley
Librarian

"It's coming."
Miss Rose Lindsay
General Music, Chorus

"Well....."
Mrs. Mary Hendrix
Home Economics

ROSE

"! Callense!"
Miss Martha Marcom
Spanish

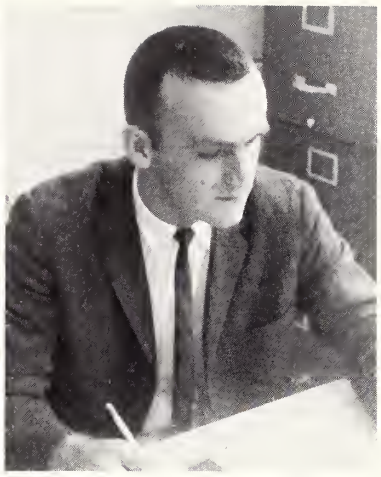

"If I've told you once, I've told you a million times."
Mr. Donald Bennett
Math

"Eyes on your book!"
Mrs. Sue Howell
Business

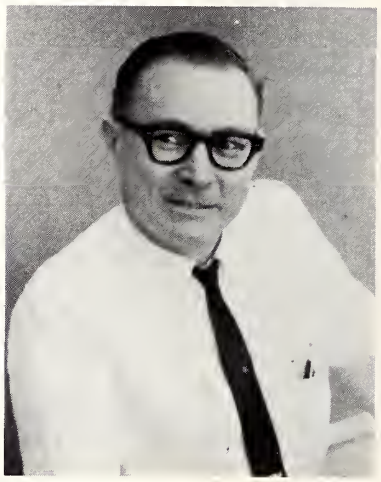

"Shut up or we'll write!"
Mr. Roy Phelps
Spanish, World Affairs

"Now girls, this is the way we boil water."
Mrs. Grace Carraway
Home Economics

"Can you tell a turtle from a chipmunk?"
Mr. Glenn Baily
Biology

FACULTY

"J'amie Lire."
Mrs. Nancy Singleton
French, English

"I'm not going to spoon feed you."
Mrs. Christine Tripp
Biology

"You know you like Emerson."
Miss Deanie Boone Haskett
English

"All right, Let's get quiet!"
Mr. Nelson Best
P.E.

"Now remember, don't add H20 to acid!"
Miss Patricia Burrus
Chemistry, Physics

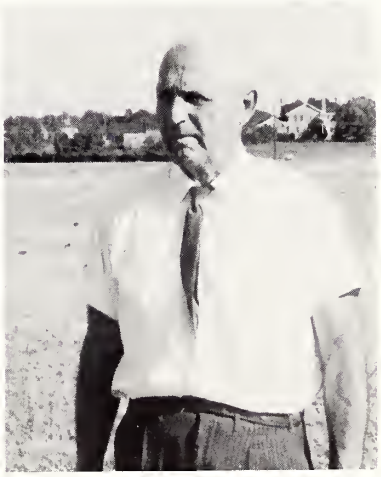

"Anybody seen my golf clubs?"
Mr. "Bo" Farley
P.E.

ROSE

"Now, 500 times, 'I must not put paper in my desk."
Mr. Wilbur Ballenger
English

"Where's your homework, little man?"
Mrs. Ruby Julian
Math

"Two clean sheets of paper, please."
Mrs. Kemp Baldwin
Math

"What! An asset has a credit balance?"
Mrs. Ruth Bing
Business

"No Sweat."
Mr. T.S. Whitney
History

"Put away those rubber bands!"
Mrs. Miriam Little
Study Hall

FACULTY

"Oh, there goes our little choo choo!"
Mrs. Sheila Rhodes
English

"Well, now when I was...."
Miss Frances Smith
Math

"Don't forget your customers."
Miss Margie Smith
Distributive Education

"The University of Texas is a good school!"
Mrs. Doris Haggard
Guidance Counselor

1965 TAU STAFF

EDITOR
Donna Roberson

BUSINESS MANAGER
Joanne Kares

ASSISTANTS

Jimmy Wells

Wenda Trevathan

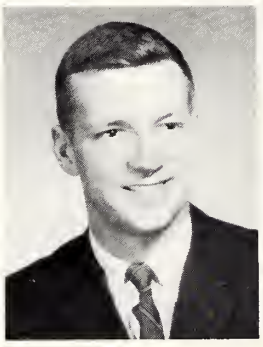

ADVISER
Mrs. Linda Totten

PHOTOGRAPHERS

Bob Koeblitz

Tom Patterson

Kyle Highsmith

Judy Van Dyke

Gayle Daniel

FEATURE EDITORS

Bonnie Dickerson

Carolyn Dail

ACTIVITIES EDITORS

CLASS EDITOR

Janis Jorgensen

ASSISTANT EDITORS

Joan Stell

Deanne Brickhouse

Anne Horne

Phyllis Heath

SPORTS EDITORS

Julia Brinkley

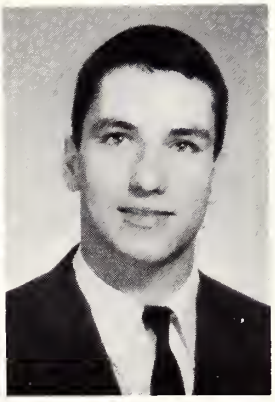

Lee Whitehurst

TYPISTS

Carolyn Corey

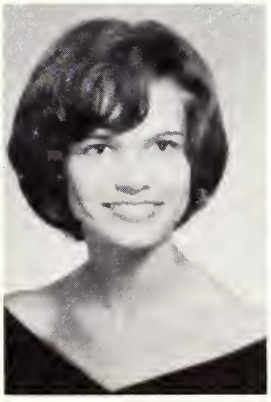

Linda Moore

FALL

FOOTBALL

First Row: Ronald Vincent, Johnny Williams, Bobby Jackson, Melvin Hudson, Danny Cain, Kenneth Williams, Bill Wilkerson, George Reel, John Flanagan, Tommy Smith, Bill Mosier, Malcolm Beaman, Ed Davenport (Man.) Second Row: Wayne Corey (Man.), Jimmy Turcotte, Grant Jarman, Bobby Tripp, Lee Whitehurst, Jack Boone, Bert Bennett, Danny Murray, Nickie Roberts, Jeff Jenkins, Van Fleming, John Braxton, Barr Coleman, James Harris. Third Row: Jack Little, Billy Ipock, Walter Stasavich, Sonny Taylor, Steve Fuller, Tommy Jordan, Charles Rogers, Charles Allen, Gary Fields, Dickie Wade, Harold Barnes, Milton Hadley(Man.)

First Row: Bruce Taylor, Kent Leggett, Ronnie Johnston, Johnnie Wilson, Dennis Harrington, Billy Byrd, David Hahn, Richard Jackson, John Peel, Mike Aldridge, Tim Foley, George Garrett, Darryl Hignite. Second Row: Coach Best, Richard Gaylord, Russell Cayton, Buddy Turnage, Al Riggs, Russell Fleming, Greg Eckard, Ricky Cox, Donald Beaman, Duke Clark, Pete Lauteres, Ronnie Tyndell, Coach Harris.

COACHES

RICHARD "BUD" PHILLIPS: head for Varsity Football, also serves as baseball coach, J.V. Basketball coach, civics teacher, and teacher for Driver's Ed.

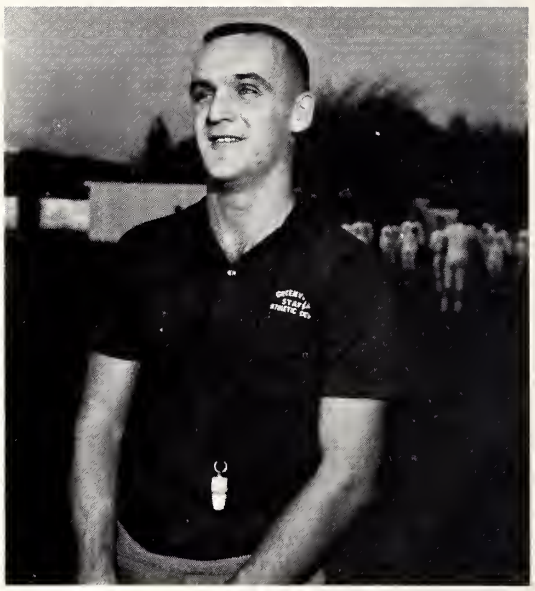

Besides being Phillip's right hand man, coach (DON BENNETT) also teaches math, coaches wrestling and track.

Coach (NELSON BEST) is transferring his coaching duties from Yadkinville where he coached championship basketball.

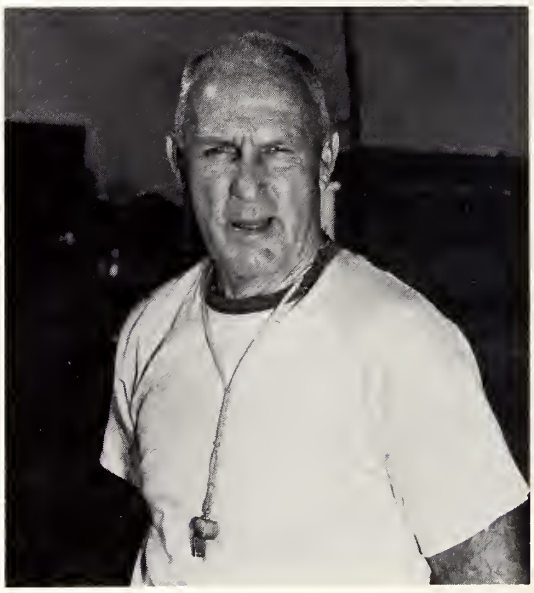

Coach (RONALD FARLEY), as Athletic Director, co-ordinates all sport events.

Malcolm Beamon, Sr.
QUARTERBACK

Jack Boone, Sr.
LEFT GUARD

Danny Cain, Sr.
LEFT TACKLE

John Flanagan, Sr.
LEFT GUARD
Co-Captain

Van Fleming, Sr.
LEFT END

Melvin Hudson, Sr.
RIGHT END

Bobby Jackson, Sr.
RIGHT GUARD

Mitchell Jones, Sr.
LEFT HALFBACK

Tommy Jordan, Sr.
RIGHT END

ON TO VICTORY

Bill Mosier, Senior
FULLBACK

George Reel, Senior
RIGHT HALFBACK

Tommy Smith, Senior
RIGHT HALFBACK

Walter Stasavich, Senior
LEFT END

Sonny Taylor, Senior
CENTER

Ronald Vincent, Senior
LEFT GUARD

Lee Whitehurst, Senior
FULLBACK

Bill Wilkerson, Senior
CENTER

John Williams, Senior
RIGHT HALFBACK

...FIGHTING PHANTOMS

Kenneth Williams, Senior
RIGHT TACKLE

Steve Fuller, Junior
LEFT TACKLE

Bobby Tripp, Junior
RIGHT TACKLE

Jimmy Turcotte, Junior

RIGHT HALFBACK

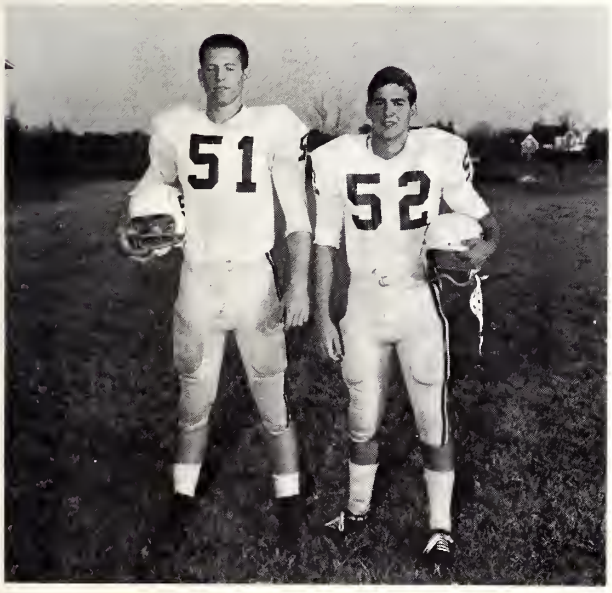

Co-captains:
John Flanagan
Sonny Taylor

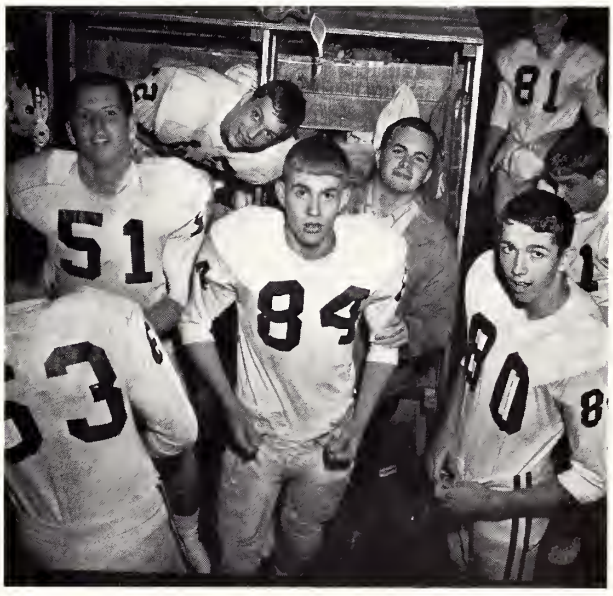

What Fieldhouse??

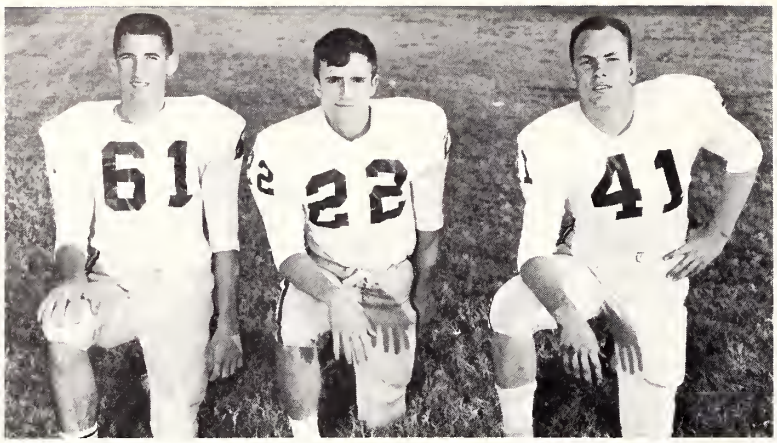

Harold Barns; LEFT END
Bert Bennett; QUARTERBACK
John Braxton: LEFT END

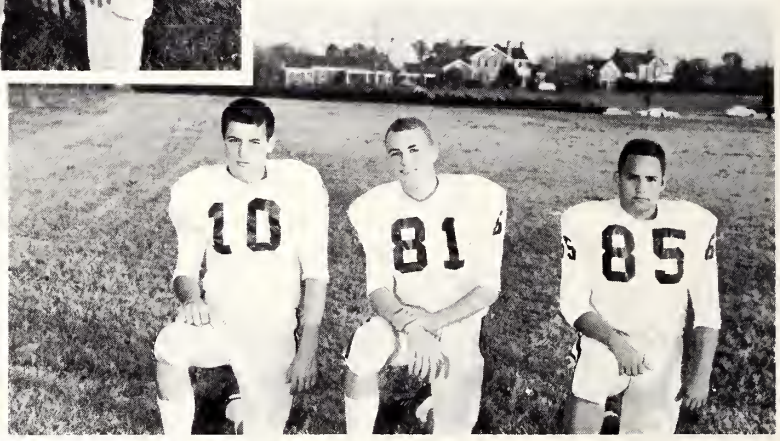

Barr Coleman, QUARTERBACK
Gary Fields, RIGHT TACKLE
James Harris, CENTER

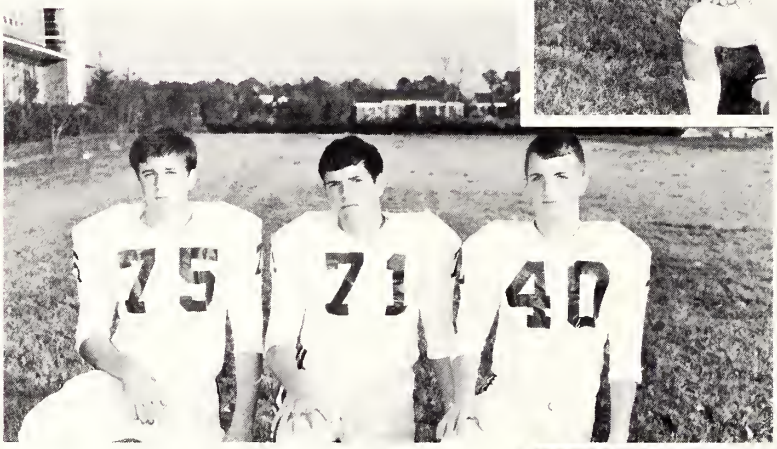

Billy Ipock, RIGHT TACKLE

Jeff Jenkins, LEFT HALFBACK

Charles Allen, RIGHT TACKLE

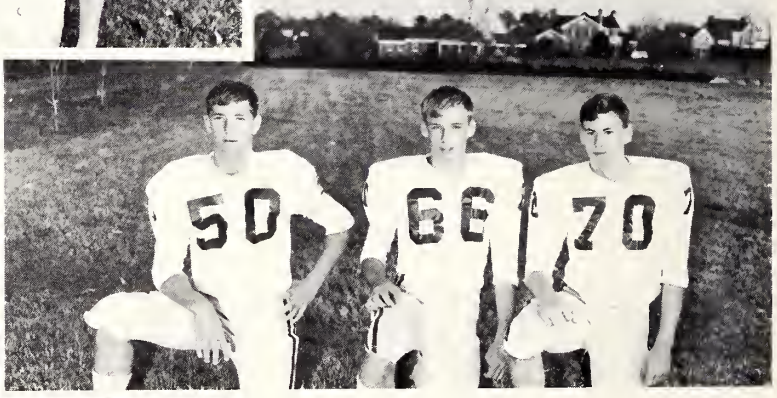

Mack Little, CENTER
Danny Murray, LEFT GUARD
Nick Roberts, FULLBACK

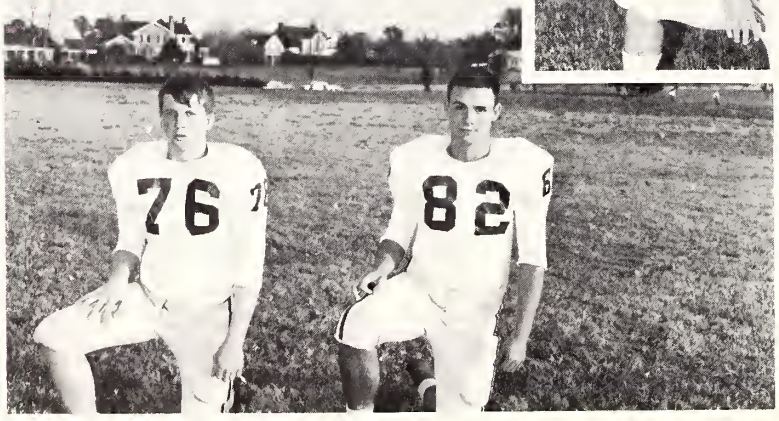

Charles Rogers, LEFT END
Dickie Wade, HALFBACK

"trouble ahead "

"Hold That Line! "

"O. K! I was tired anyway."

"That's far enough fellow! "

HOMECOMING COURT

Debbie Williams

Miss Junior

Edna Waldrop

Miss Sophomore

Sue Leith

Miss Freshman

OUR HOMECOMING QUEEN

Myra Blount Hodges

Homecoming this year was the most outstanding event in the memories of the students. The queens, the sponsors, and the football players all made it a wonderful day. These annual events of homecoming were introduced and completed under October's Harvest Moon, the theme of the festivities.

1964 FOOTBALL

Miss Left Halfback Anne Barbre
Sponsoring Mitchell Jones

Miss Left Tackle Julia Brinkley
Sponsoring Danny Cain

Miss Right Guard Cathy Brock
Sponsoring Bobby Jackson

Miss Right Guard Carolyn Corey
Sponsoring Bill Wilkerson

Miss Right End Gayle Daniel
Sponsoring Melvin Hudson

Miss Left End Joan Evans
Sponsoring Walter Stasavich

LETTERMEN

Miss Right Halfback Janet
Farmer Sponsoring Tommy Smith

Miss Left Guard Myra Hodges
Sponsoring John Flanagan

Miss Right End Judy Lloyd
Sponsoring Tommy Jordan

SPONSORS

Miss Right Halfback Georgiana
Harbin Sponsoring Johnny Williams

Miss Fullback Janis Jorgensen
Sponsoring Lee Whitehurst

Miss Quarterback Dolly Overton
Sponsoring Malcolm Beamon

Miss Right Guard Carolyn Rumbley
Sponsoring Ronald Vincent

Miss Right Tackle Martha Taff
Sponsoring Kenneth Williams

Miss Left Guard Wenda Trevathan
Sponsoring Jack Boone

Miss Fullback Murphy Davis
Sponsoring Bill Mosier

Miss Right Halfback Jaan Harvey
Sponsoring George Reel

Miss Right Tackle Mary Stuart Page
Sponsoring Bobby Tripp

Miss Right Halfback Anne Waldrop
Sponsoring Jimmy Turcotte

Miss Left Tackle Johnnie Couglan
Sponsoring Steve Fuller

Miss Center Debbie Dayson
Sponsoring Sonny Taylor

Miss Left End Jane Morris
Sponsoring Van Fleming

The sponsors are looking pretty even
if the weather isn't.

Girls, you know you can walk faster
that that!

MR. AND MISS SCHOOL SPIRIT

Roy Honeycutt and Anne Powell Speight

Even the cheerleaders were afraid of the phantoms who were hunting for the jackets.

Sue and Mr. Swain really enjoy themselves at these festivities, don't they?

MAJORETTES

Joan Evans, Elaine Harbin, Charlotte Melton, Judy Roberts, Gwen Spear, Lynda Spears, Sheila Wood, Ruby E. Brown.

Sheila Wood
Head Majorette

BAND

Members are: Jack Boone, Ruby Brown, Johnny Cartner, Ricky Denning, Jack Derrick, Donna Dilda, Bobby Edwards, Jimmy Fleming, Danny Griffin, Baron Hignite, Jay Joyner, Zella Mercer, Bill Mosier, Thomas Patterson, Kenneth Pollard, Mike Reagan, Nelson Smith, Richard Smith, Scott Tabar, Harriet Tice, Robert Van Veld, Bonnie Waldrop, Craig Wilson, Charles Worthington, Carl Bailey, Vernon Carawan, John Cayton, Carol Garver, Milton Hadley, Debra Harris, James Honeycutt, Bennie Meeks, Paul McGlohon, Ray Moore, Boogie Norris, Brantley Register, Roger Riddick, Gene Riddle, Nick Roberts, Floyd Warren, William Waters, Jim Weigand, William Williams, Kris Anderson, Ronnie Tyndall, Nancy VanVeld, Steve Walters, Tracy Warren, Jeff Wilson, Danny Wynne.

Betsy Everett, Bruce Gray, David Gradis, Elaine Griffin, Steve Holmes, Roy Matthews, Karen Miller, Avis Pate, Betsy Peel, Maurice Sherman, Sonny Smith, Ralph Williams, Sandra Brown, Robert Daniels, Travis Flanagan, Michael Garett, John Gross, Darrell Hignite, Bruce Jackson, Charles Marston, Charles Messerli, Carol Patterson, Steve Reed, Al Tetterton, Bobby Tripp.

JAMES E. RODGERS
DIRECTOR

JUNIOR-SENIOR STUDENT COUNCIL MEMBERS

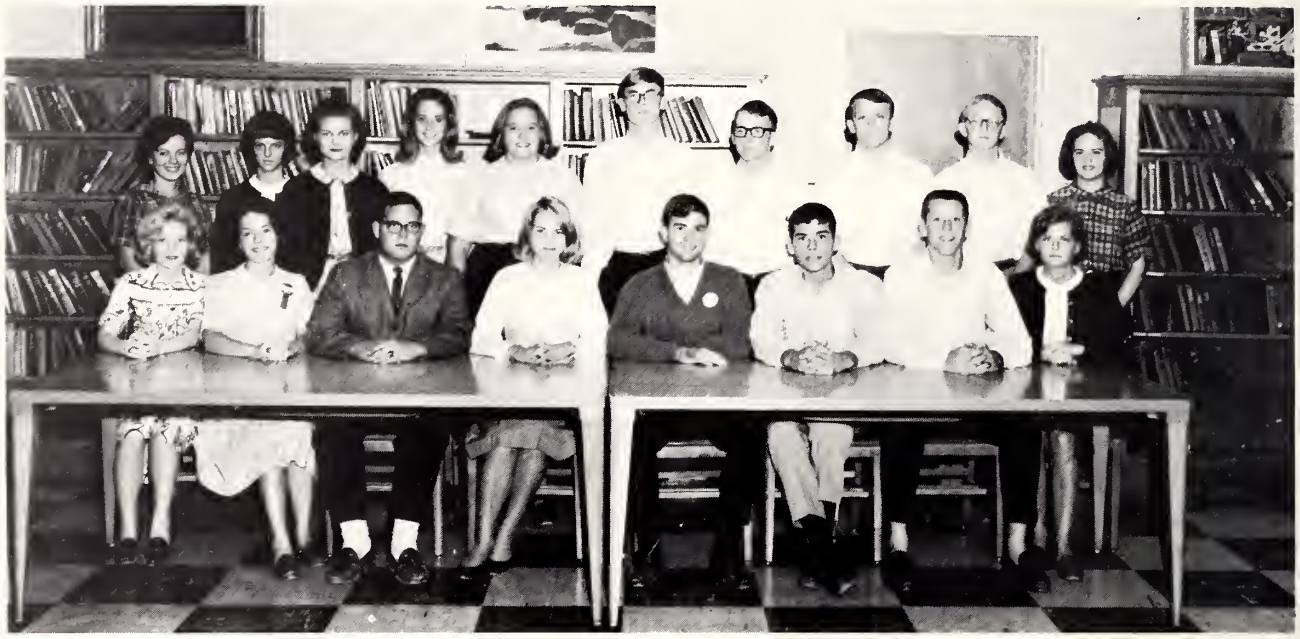

First Row: Deanne Brickhouse, Nancy Thompson, Craig Wilson, Murphy Davis, Bill Mosier, Roy Honeycutt, Sonny Taylor, Kay Radoord. Second Row: Bonnie Dickerson, Lou Horne, Carolyn Ckory, Dolly Overton, Pat Minges, Joe Cox, Bob Koeblitz, Bill Wilkerson, Charles Gaskins, Lou Webb.

FRESHMAN-SOPHOMORE STUDENT COUNCIL MEMBERS

First Row: Sue Leith, Pattie Parnell, Marilyn Vincent, Jean Hodges, Scottie Howard, Renda Speight, Norma Harrell. Second Row: Becky White, Judy Langley, Anne Gidley, Ann Horne, Brenda Page, Ann Moseley, Helen Rivers, Christie Roberson.

Officers

Bill Mosier-President, Craig Wilson-Vice President, Murphey Davis-Secretary, Roy Honeycutt-Treasurer, Marilyn Vincent-Roving Representative, Jean Hodges-Roving Representative.

BILL MOSIER
PRESIDENT

Standing Committee Chairmen

Serving the school through the S.C.A. are Kay Kaegebein, Bob Koeblitz, Kathy Rountree, Janet Farmer, Joe Cox, and Jimmy Wells.

INTER-CLUB COUNCIL

Russ Bartlett, Bill Mosier, Joanne Kares, Chippie Calloway, Susan Stafford, Roy Honeycutt, Carolyn Dail, Jim Calloway, and Bill Wilkerson, presidents of the school's clubs, compose the council.

THE GREEN LIGHTS

Journalism students are Elizabeth Murphrey, Stoney Creech, L.B. Combs, Anne Cobb, Beverly Carawan, Ann Atkinson, Johnny Cartner, Richard Bradner, Danny McCrary, Craig Wilson, Scott Tabor, Danny Saieed, Ruth Gwynn, Kathy Rountree, Sharyn Arwood, Claudette Batts, and Betty Stallings. Mrs. Dorothy Phillips advises.

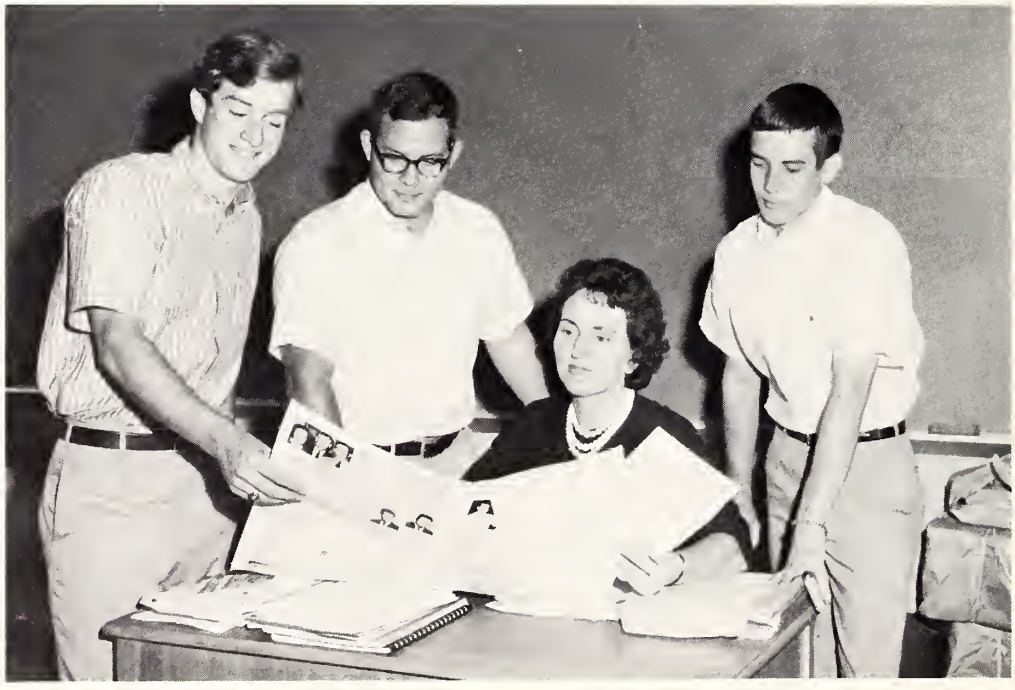

Pictured above are Richard Bradner, editor; Craig Wilson, sports editor; Johnny Cartner, business manager; and Mrs. Dorothy Phillips.

QUILL AND SCROLL

Members are Craig Wilson, Johnny Cartner, Kathy Rountree, Wenda Trevathan, Donna Roberson, & Richard Bradner.

GIRL'S CHORUS

Members are: Christine Beck, Diane Bensch, Jenny Lynn Best, Evelyn Brewer, Carolyn Bundy, Ina Bynum, Judy Clark, Mary Cobb, Theresa Duncan, Helen Elks, Judy Forbes, Vicki Goodson, Gay Harris, Virginia Harris, Margaret Harris, Mary Ann Kelly, Nancy Herndon, Carol Hemby, Josie Imhof, Jewelle Jackson, Jewell Joyner, Connie McRoy, Gayle Nunn, Peggy Smith, Mary Tedder, Elizabeth Wilkerson, Jackie Williams, Lynn Winders.

WINTER

VARSITY BASKETBALL

Pictured are: (standing) Tommy Jordan, Van Harrington, Ricky Webb, Steve Fuller, Sonny Taylor, Gardner Evans, Claude Hendershot. (kneeling) Billy Ipock, Malcom Beaman, Melvin Hudson, Jeff Jenkins, and Jerry Clark. Coach: Nelson Best.

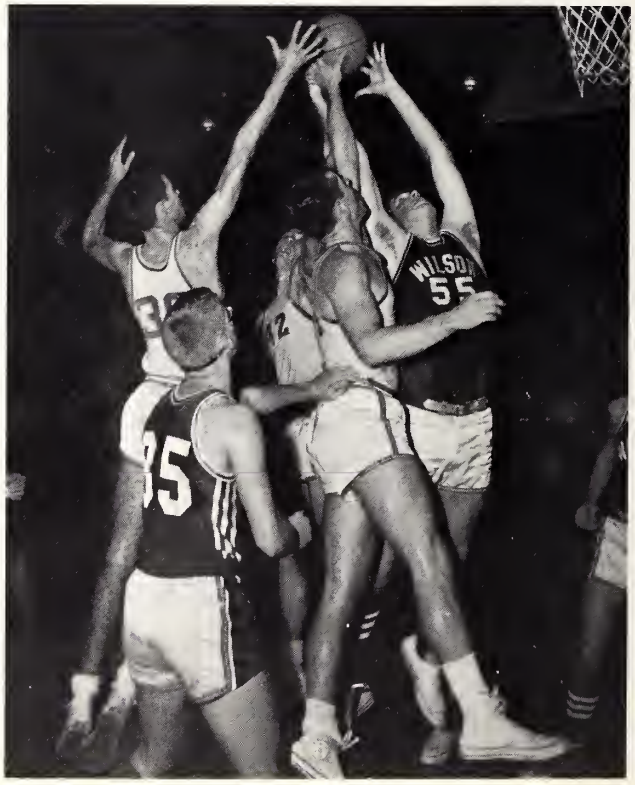

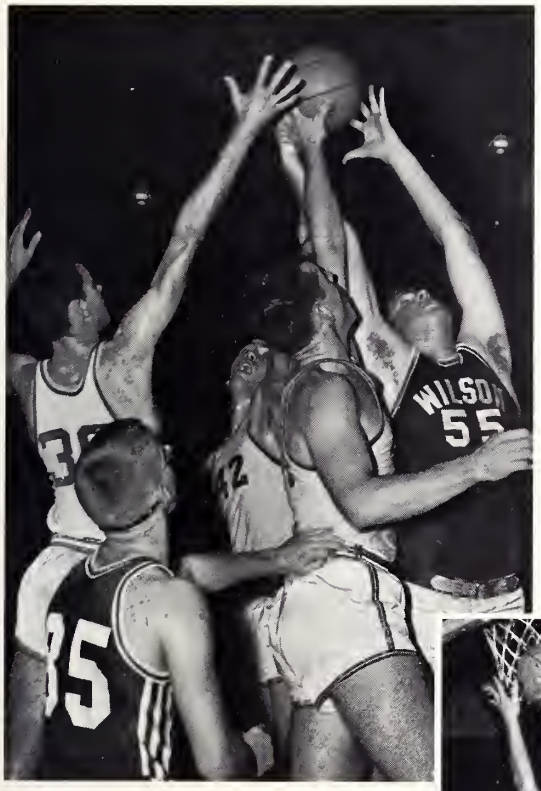
WILSON
55

35

32
25

J. V. BASKETBALL

Standing: Mike Joyner, Rodney Johnson, William Rogers, Billy Calloway, David Fowler; Kneeling: Bert Bennett, Pete Lautares, Greg Eckard, Jimmy Smith.

J. V. CHEERLEADERS

Members are: Ann Hardee, Johnnie Coughlan, Jane Morris, Bonnie Webb, Jena Hodges, (head), Christie Roberson, Barbara Wright, Barbara Hardee, Linda Lee, Edna Waldrop, Margaret Scales, Caroll Anderson, and Anne Gidley, Adviser: Miss Roberson.

PEP RALLY!!

GO PHANTOMS!!
BEAT JACKETS!!

Senior Cheerleaders shown above are Gayle Daniel, Judy Van Dyke, Judy Lloyd, Dolly Overton, Julia Brinkley, Janet Farmer, and Carolyn Rumley.

VARSITY CHEERLEADERS

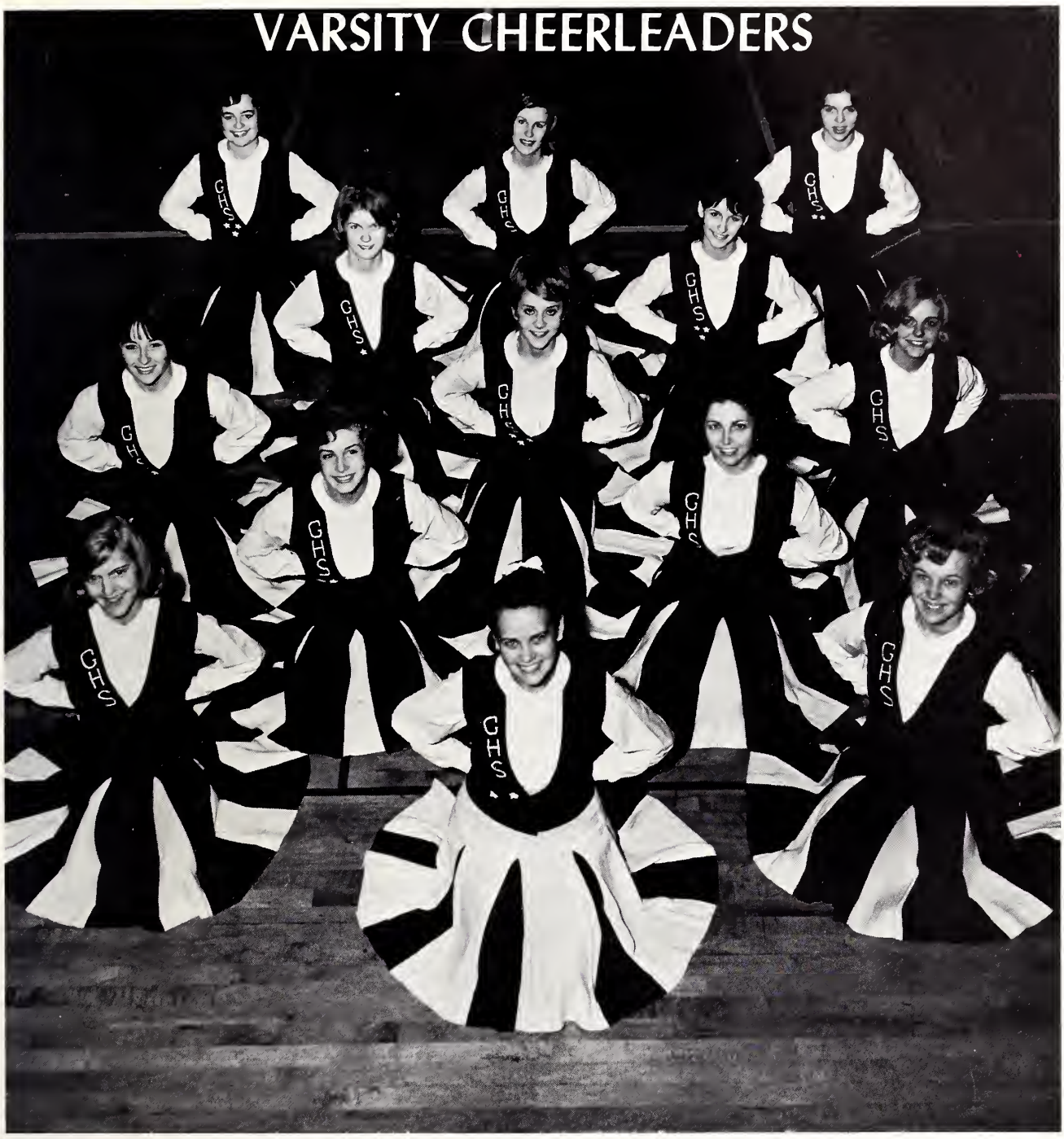

Judy VanDyke Mary Stuart Page Margaret Burnette
Brenda Edwards Julia Brinkley
Gayle Daniel Dolly Overton Carolyn Rumley
Cheryl Lee Janet Farmer
Jackie Williams Margie Clark

Judy Lloyd (HEAD CHEERLEADER)

WRESTLING

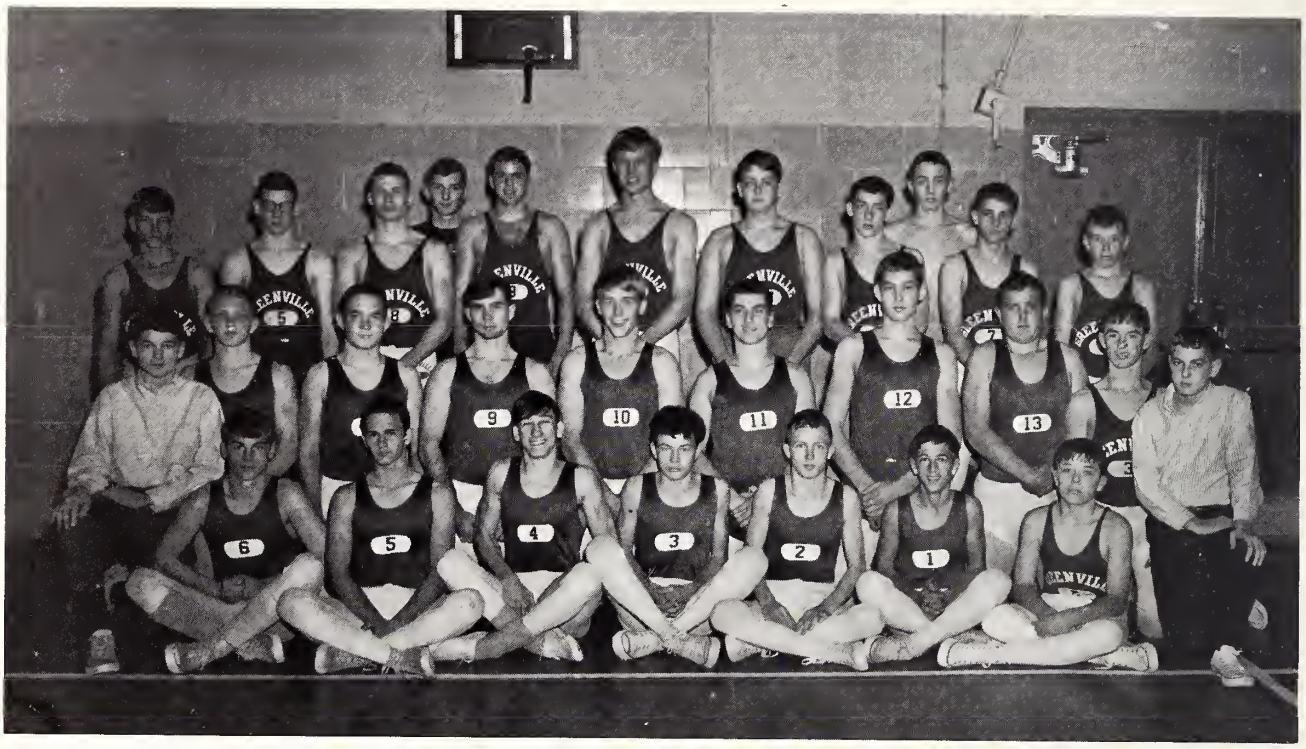

Sitting: Chris VanNortwick, Kent Leggett, Baron Hignite, George Hamill, Ricky Lloyd, Gary Bostic, William Roberts; Kneeling: David Nichols, Charles Gaskins, Rex Roberts, Bill Mosier, Kenneth Williams, Lee Whitehurst, Chris Weigand, Lester Dodds, Jeffrey Hunnings, Jimmy Harris; Standing: Tommy Utley, Ernest Murphrey, Nicky Roberts, Toby Cobb, Tommy Smith, Jim Weigand, James Fleming, Allen Hahn, Jimmy Flake, Jimmy Evans. Denny Hamill; Coach: Don Bennett.

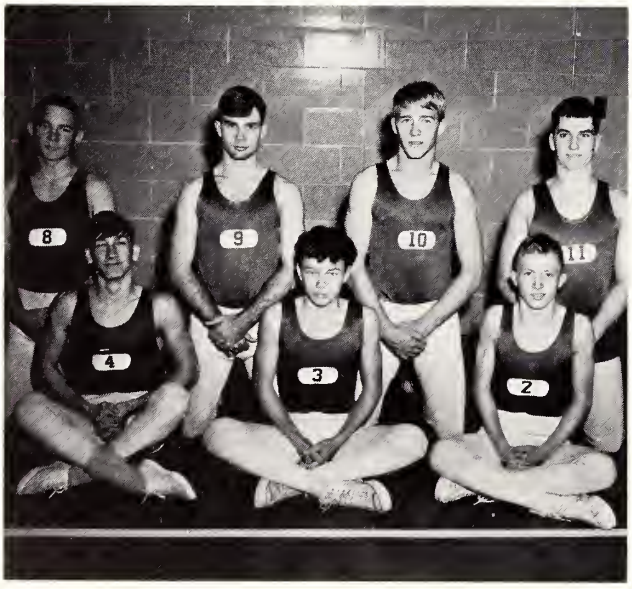

Kneeling: Rex Roberts, Bill Mosier, Kenneth Williams, Lee Whitehurst; Sitting: Baron Hignite, George Hamill, Ricky Lloyd. These are the returning lettermen of the team.

JIMMY SIMPKINS
1964 State Champion

LIBRARY CLUB

Members are: Sonny Taylor, Jim Ashby, Wenda Trevathan, Mac Whiteford, Susan Stafford, Jean Harvey, Wayne Vandiford, Deanne Brickhouse, Russ Bartlett, Gene Brickhouse, Pete Hoogendonk, George Reel, Nancy Thompson, Steve Alexander, Linda Johnston, Lois Staton, Zella Gurganus, Sue Pierce, Kathy Rountree, Tyrone Williams, Ruth Fleming, Marcia Hadley, Linda Highsmith, Jim Galloway, Diana Sutton, Suzanne Jenkins, Mike Conley, Terry Cubitt, Bobby Crawford.

AUDIO-VISUAL CLUB

Members are: Bruce Johnston, Jim Glisson, Stanley Snead-Sec. & Treas., Bill Hadden-Vice President, Lester Dodds, Ronnie Smith, T. A. Strickland, Carlton Waters, Bart Burrows, Mart Spain, John White-President.

DISTRIBUTIVE EDUCATION

Members are: Tommy Coward, Joan Gray, Ray Harrington, Ronnie Jordan, Linda Lamoureux, Danny Strickland, Kathy Tippett, Ronnie Alcock, Charles Dees, Paul Dudley, David Edwards, Bobby Harris, Allan Jones, Bob Leith, Wayne Little, Mike Morton, Ramona Sawyer, Tommy Sullivan, Wase Summerlin, Earl Sutton, Jimmy Taylor, Ty Trimmer, Ray Ward. Sponsor: Miss Margie Smith.

SCIENCE CLUB

Members are: Jim Ashby, Myra Hodges, Johnny Cartner, David Hardee, Patricia Thompson, Nancy Thompson, Jackie Hopkins, David Nichols, Rodney Johnson, Jimmie Hale, Malcom Williams, Mike Aiken, Tom Paterson, Bob Koeblitz, Petrice Brown, Ricky Parnell, Roy Honeycutt, Ed Tipton. Sponsor: Mr. Brown.

NATIONAL HONOR SOCIETY

TWO YEAR MEMBERS of the society are Joanne Kares, Kathy Rountree, Carleen Hjortsvang, Carolyn Dial, Craig Wilson, Sonny Taylor, Claude Hendershot, Dolly Overton, Judy Van Dyke, Donna Roberson, Marcia Beach, and Deanne Brickhouse. Susan Stafford is president; Joan Stell, vice president; and Gayle Daniel, secretary.

ONE YEAR MEMBERS of the society are Elizabeth Murphrey, Jimmy Wells, Sheila Wood, Hank Worsley, Wenda Trevathan, Tommy Smith, Jim Galloway, Myra Hodges, Tom Canning, Bob Koeblitz, Sue Pierce, Julia Brinkley, Jack Boone, Greg Hardy, Kay Kaegebein, and Phyllis Boyd. Advisers: Miss Frances Smith, Mrs. Kay Booth.

SPRING

Members are: Top Row--Gene Brickhouse; Mike Joye; Bob Brown; Warren Wilkerson; Ben Irons; Terry Cubit. Second Row--John Gross; Duke Clark; Stanley Snead; William Talley; Jim Winslow; Chris Dickson; Neil Winslow. Third Row--Staton Martin; Rickey Parnell; Bill Farhner; Scotty Tabor; Tom Canning; Russ Bartlet. Fourth Row--Bill Drake; Tommy Clay; Eddie Evans; John Canning; Fred Derrick; Tommy Skinner (Manager).

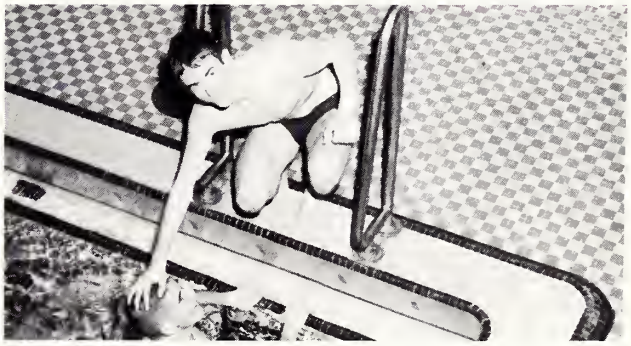

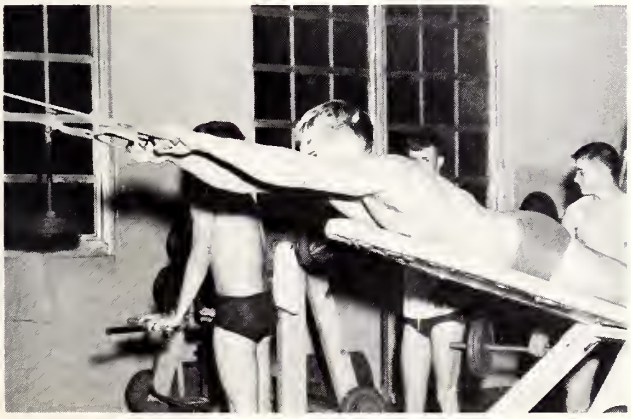

BASEBALL

Standing: Mike Smith, John Braxton, Jerry Clark, Steve Fuller, Sonny Taylor, Jimmy Smith, and Kenneth Brown. Kneeling: Grant Jarman, Johnny Williams, Bonny Taylor, Malcolm Beamon, Mitchell Jones, Danny Cain, and Melvin Hudson.

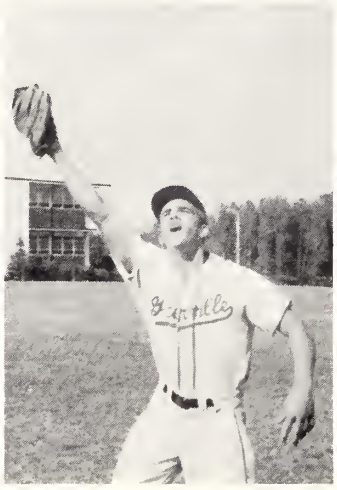

Greenville

Greenville
Greenville

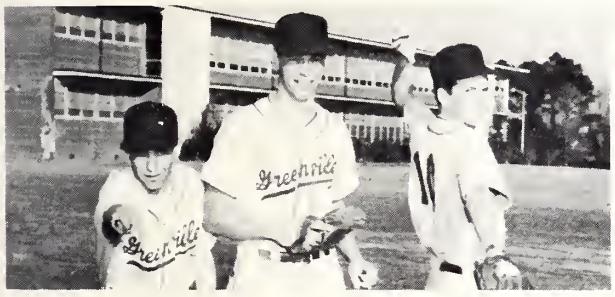
Greenville
Greenville

Greenville

TRACK

Members are: First Row: John Flanagan, Bill Wilkerson, Mike Reagan, Van Fleming, George Harvey. Second Row: Johnny McCarthy, Mike Conley, Rick Smith, Bill Mosier, Gregory Anderson, Donald Lloyd.

Members are: First Row: Jeff Jenkins, Jimmy Turcotte, Gary Fields, Dick Wade. Second Row: Warren Wilkerson, Dean Hahn, Nick Roberts, Johnny Radfort, George Hamill.

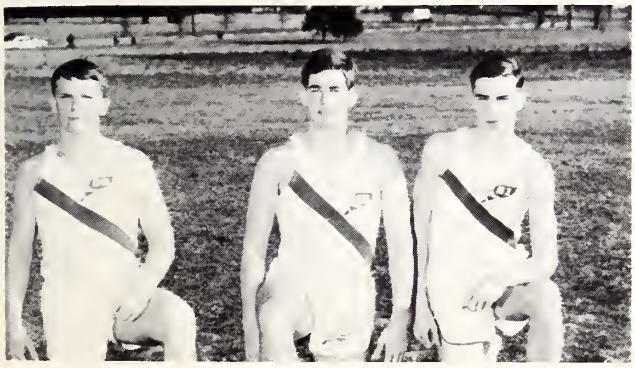

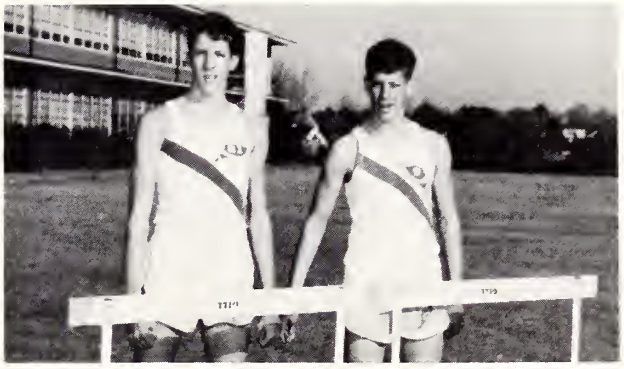

GOLF

Members are Wally Howard, Van Harrington, Burney Warren, Gregg Hardy, Billy Davenport, Mike Kachmer, Don Brown, Bobby Elks, and Charles Gaskins.

MONOGRAM CLUB

Members are: John Flanagan, Tom Smith, Ed Davenport, Grant Jarmen, Bill Mosier, Bill Wilkerson, Mike Reagen, Walter Stasavich, Lee Whitehurst, Burney Warren, Wayne Corey, Russ Bartlett, Mitchell Jones, Sonny Taylor, Johnny Williams, Van Fleming, Don Lloyd, Jerry Clarks, Jim Ashby, Melvin Hudson, Staton Martin, Wally Howard, Tommy Jordan, Danny Cain, Ken Williams, Malcolm Beaman, Bobby Jackson, Richard Smith, Jack Derrick, Scott Tabar, Ronald Vincent, Mike Smith, Terry Cubett, Jack Boone, Donny Taylor, Jim Turcott, Don Brown, Bob Elks, Craig Wilson, Steve Fuller.

F.P.C.

Members are: Russ Barlett, Graham Quinn, Bill Fahrner, Houston Tucker, Danny Saieed, Burney Warren, Danny Griffin, Petrice Brown, Jim Galloway.

F.N.C.

Future Nurses Officers are: Joanne Kares-President; Susan Stafford-V. President; Sue Pierce-Secretary; Beverly Carawan-Treasurer.

DRAMATICS CLASS

Members are: Tommy Jordan, Johnny Cartner, Dorothy Stocks, Richard Bradner, Mike Conley, George Reel, Lois Staton, Baron Hignite, Nancy Thompson, Kathy Boyd, Sue Pierce, Margaret Burnette, Kenneth Williams, David Hardee, Paul Dudley, Bill Proctor, Anne Speight, Myra Hodges, Daisy Hooks, Suzanne Kelsey, Ricky Baker, Tommy Harris, Judy Lloyd, Anne Barbre, Martha Sue Taff, Jimmy Fleming, Diane Merritt, Gary Fields, Jennie Lynn Best, Sharon Baker, Mike Prewett, Marianne McGlohon, Brenda Edwards.

BIBLE CLUB

OFFICERS: Carolyn Dail, Pres.; Joy Pollard, V. Pres.; Bonnie Dickerson, Sec.; Phoebe Moore, Treasurer.

FUTURE TEACHERS OF AMERICA

Senior Members: Carleen Hjorkvang, Pres.; Deanne Brickhouse, V. Pres.; Phyllis Boyd, Sec.; Pat Minges, Treas.; Marianne McGlohon, Historian; Elizabeth Murphrey, Dolly Overton, Ann P. Speight, Marcia Beach, Myra Hodges, Ruth Fleming, Helen Elks, Janis Jorgensen, Joyce Bloxam, Sharon Flanagan, Joan Stell. Mrs. Kemp H. Baldwin is the club sponsor.

Sophomore and Junior Members: Cheryl Lee, Betty Stallings, Mym Martin, Nancy Walters, Sherry Squires, Linda Compton, Cindy Howard, Peggy Smith, Linda Brown, Ann Atkinson, Elaine Griffin, Glenda Hardee, Kay Kaegebein, Beth Oliver, Dianna Sutton, Peggy Phillips, Cathy Bock, Linda Highsmith.

SR. FUTURE HOMEMAKERS OF AMERICA

Members are: Patsy Evans, Betsy Everette, Connie Haddock, Gwen Harrell, Becky Harris, Carleen Hjortsvung, Kay Kaegebein, Jayne MacGregor, Jane McAndrew, Kay Radford, Lou Riddle, Patsy Roberts, Penny Roberts, Betsy Rogers, Ann Salisbury, Peggy Smith, Sherry Squires, Ann Waldrop, Judy Williams, and Carol Waldrop.

JR. FUTURE HOMEMAKERS OF AMERICA

Members are: Rosalind Averette, Tina Beck, Joyce Bloxam, Phyllis Boyd, Ina Bynum, Brenda Buck, Ginny Craft, Sharon Flanagan, Dawn Flye, Nancy Forehand, Susan Gardner, Dianna Haddock, Linda Highsmith, Becky Holt, Marie Martin, Judy Meeks, Mary Lou Moore, Carla Morris, Margo Newton, Carol Patterson, Carolyn Saieed, Joy Sermons, Kay Smith, Ellen Thomas, and Margaret Warren.

STANDING: Gregg Hardy, Bob Koeblitz, Ruth Fleming and
SEATED: Joanne Kares, Gayle Daniel, Deanne Brickhouse,
Hjortsvang, Carolyn Dail.

Marshals

Susan Stafford (co-chiefs), Craig Wilson, Ricky Parnell,
Anna Sturm, Linda Tetterton, Marcia Beach, Carleen

MIXED CHORUS

The members of the mixed chorus are: Anna Aldridge, Billy Aldridge, Ann Barbre, Claudette Batts, Jenny Lynn Best, Richard Bradner, Julia Brinkley, Jeanette Buck, Linda Carroll, Linda Cohron, Sylvia Conway, Bobby Crawford, Stoney Creech, Carolyn Dail, Bonnie Dickerson, Donna Dilda, Greg Eckard, Joan Evans, Janet Farmer, Sharon Flanagan, Robert Fleming, Dawn Flye, Christie Goodall, Zelle Gurganus, Neal Hahn, Georgiana Harben, Karl Hardee, Sandra Hardee, Tommy Harris, Johnny Hester, Judy Hoell, Becky Holt, Kathy Husted, Jane Jackson, Robert Koeblitz, John Langley, Jan Lloyd, Dianne Merritt, Linda McMillion, Jean Miller, Timmy Mills, Beth Moore, Phoebe Moore, Sylvia Murray, Dolly Overton, Carolyn Rumley, Lynda Spears, Loraine Steinbeck, Dorothy Stocks, T. A. Strickland, Anne Sugg, Earl Sutton, Martha Sue Taff, Rebecca Taff, Jimmy Taylor, Lee Taylor, Becky White, Linda Whitney, Johnnie Williams, Hugh Winslow, Sheila Wood, Zella Mercer, and Nancy Lequear.

Most Outstanding Seniors

JOANNE KARES has participated in numerous activities during her high school career. As a junior she was inducted into the National Honor Society and served as secretary of the S.C.A. That year she was also appointed as a Marshal. Her senior year activities have included being elected as President of the Future Nurses Club and as Most Dependable by her fellow classmen. She has served as Business Manager for the TAU. Joanne intends to continue her education at U.N.C.-Greensboro or at East Carolina College.

CRAIG WILSON is one of Rose High School's most enthusiastic Students. He was appointed as Marshal in his junior year and was inducted into the National Honor Society. Serving as manager for the basketball team for two years, he has earned the privilege of becoming a member of the Monogram Club. Following several years as a member of the Green Light's Staff, he was chosen as editor in his senior year. Among his most outstanding contributions to the school have been his functions as Vice President of the SCA. Craig plans to attend Davidson College.

Chosen by the Faculty for...

BOB KOEBLITZ'S junior year in Rose High School included his appointment as a Marshal as well as being a National Merit finalist. Bob was also inducted as a member of the National Honor Society in high school. During his senior year, he was constantly seen taking pictures; for he was the photographer for the TAU. Because of his outstanding record of scholarship and other activities, Bob was a finalist for the Morehead Scholarship to the University of North Carolina. He intends to attend U.N.C. and later do graduate work at Stanford University, California.

DOLLY OVERTON has made her most outstanding contributions to the school by serving as a cheerleader during her entire high school career. In her junior year Dolly was President of the Junior Executive Council thus serving as over all Chairman for Junior-Senior Festivities. That year she was also inducted into the National Honor Society. As a senior she was chosen by her classmates as Most Talented. As a senior she also represented her homeroom in the S. C. A. Dolly intends to continue her education at U. N. C.-Greensboro.

...Character, Contributions, and Achievements

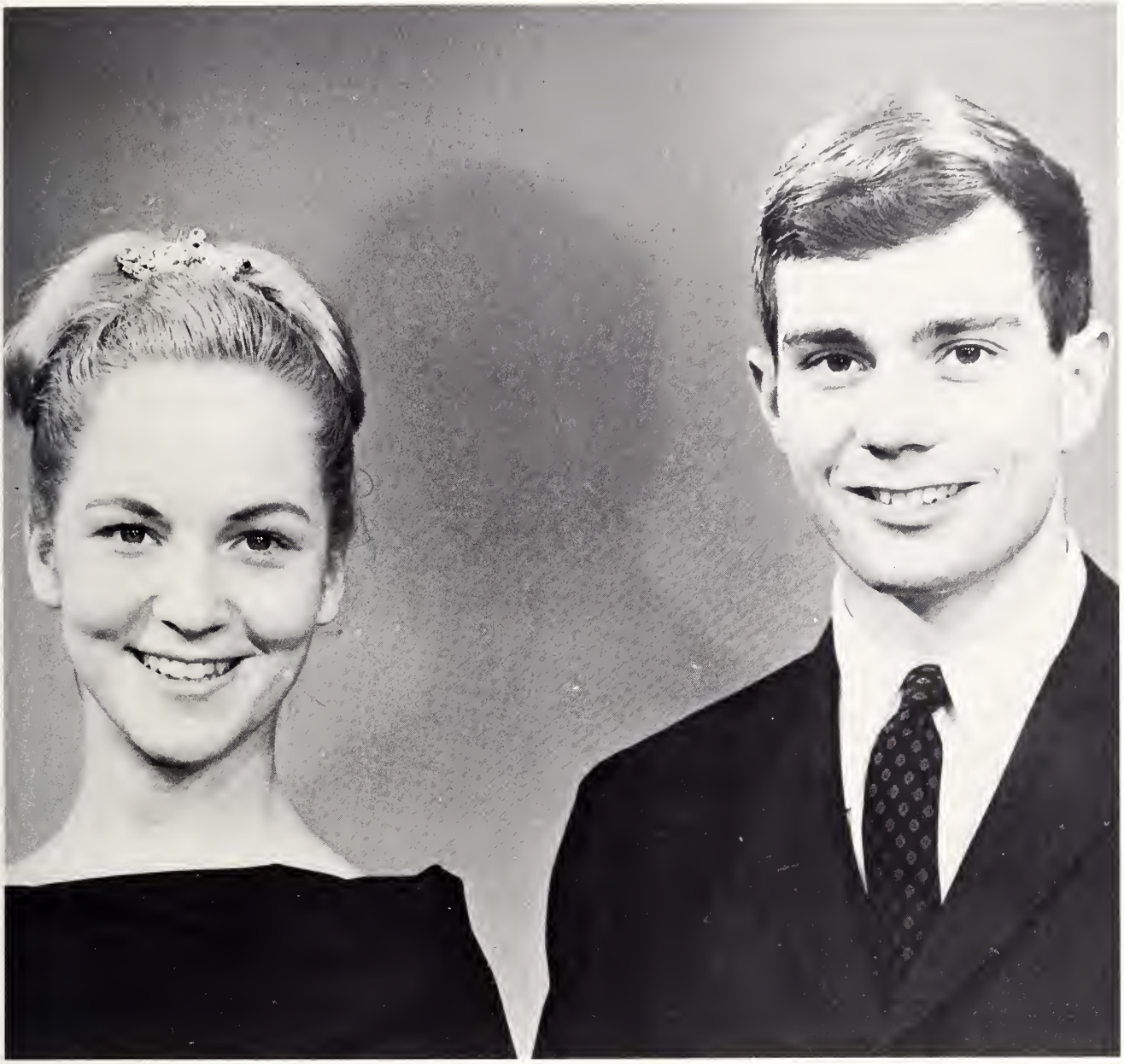

DONNA ROBERSON has shown a variety of talents during her years of high school. She was majorette in her junior year, but gave up this honor to become Editor of the TAU in her senior year. She was inducted into the National Honor Society as a junior and was selected to attend Girls' State. Because of her talents and hard work on the high school paper, the Green Lights, Donna was selected as a Member of the Quill & Scroll. She was chosen by the senior class as the girl Most Likely to Succeed. With plans to major in journalism, Donna will attend either U.N.C. or East Caroling College.

BILL MOSIER is the athlete among the outstanding seniors. Bill has excelled in several sports beginning as a Freshman. He has played for four years in football, wrestling, and track. As a senior, he was captain of the wrestling team on which he remained undefeated during the season. The sports made him eligible to be a member of the Monogram Club. His honors in sports also include an award as Best Back in his junior year. As a senior, Bill was elected President of the Student Council Association and has proved to be one of Rose High's most outstanding. He was also chosen as Best All Round by the senior class. Bill plans to attend U.N.C.

Best All Around

Judy Van Dyke and Bill Mosier

Senior
atives
Most Dependable
Joanne Kares and Melvin Hudson

Best Personality

Georgiana Harben and Jimmy Ashby

Most Likely to Succeed

Donna Roberson and Chippie Calloway

Friendliest

Anne Barbre and Roy Honeycutt

Best Dressed

Myra Hodges and John Flanagan

Best Looking

Janet Farmer and Tommy Smith

Most Talented

Dolly Overton and Baron Hignite

Most Sincere

Janis Jorgensen and Jim Galloway

Most Intellectual

Susan Stafford and Gregg Hardy

Wittiest

Anne Powell Speight and Roy Johnson

Most Athletic

Judy Hoell and Sonny Taylor

SENIOR CLASS PRESIDENTS

Pictured are Roy Honeycutt, Baron Hignite, Tommy Jordan, Carolyn Dail, Chippie Calloway, and Charles Gaskins.

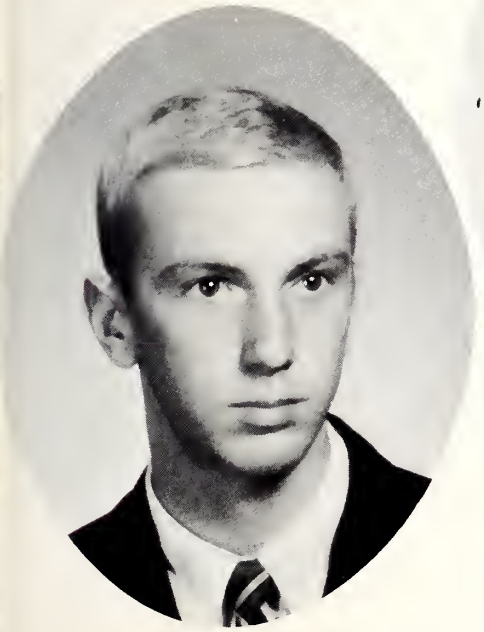

Ronnie Gilman Alcock

Steven Loftin Alexander

Edith Helen Anderson

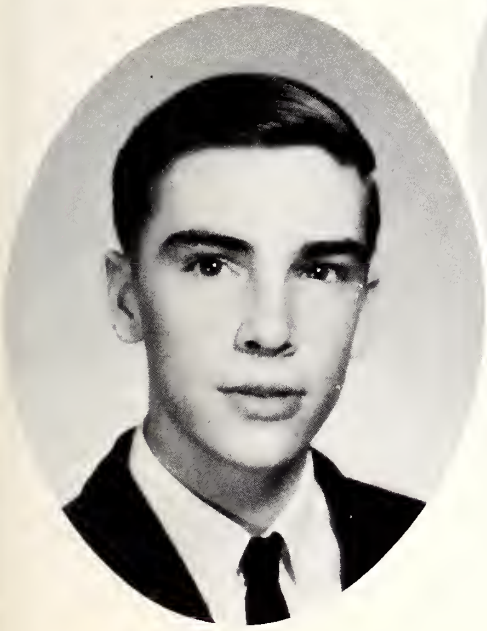

Gregory Leigh Anderson

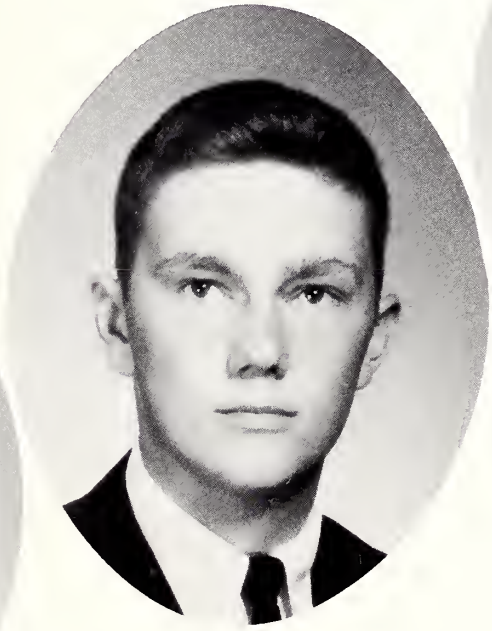

James Nicholson Ashby

Mary Frances Baker

Sharon Ann Baker

No

Picture

Available

Paul DeWayne Banta

Elizabeth Anne Barbre

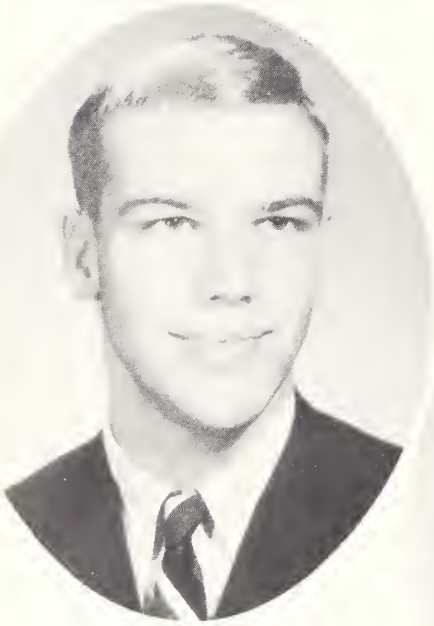

Stephen Russell Bartlett, III

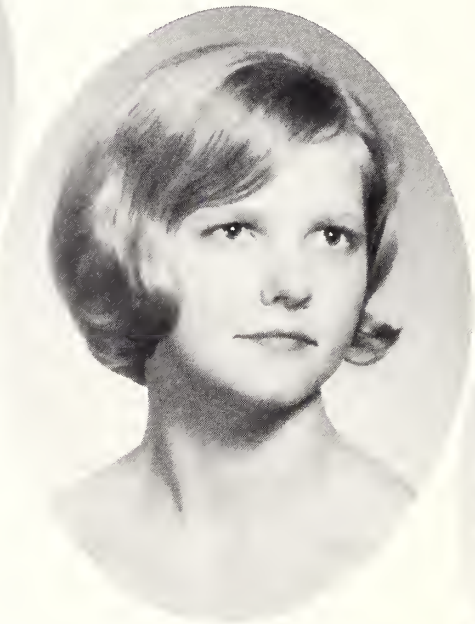

Frances Elisabeth Bass

Marcia Rae Beach

No

Picture

Available

Thomas Richard Beck

Mary James Beck

Edward Malcolm Beaman, Jr.

Joyce Lynn Bloxam

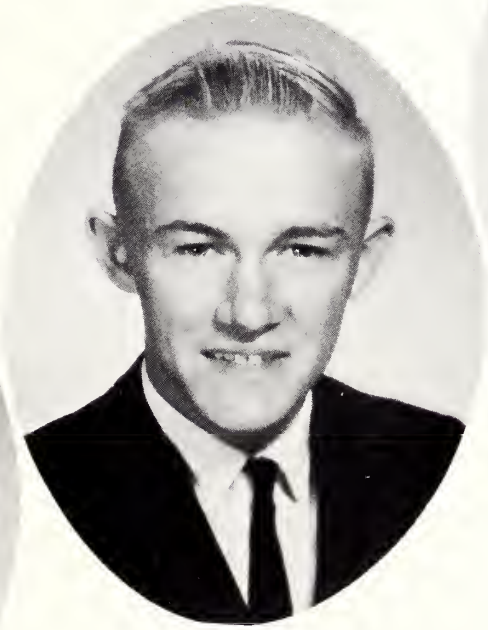

Earl William Bielby, Jr.

Diane Patricia Benson

Jack Lee Boone

Kathryn Ann Boyd

Phyllis Kay Boyd

Richard LeQueux Bradner

Barbara Ann Brann

Georgia Carol Bray

Julia Frances Brinkley

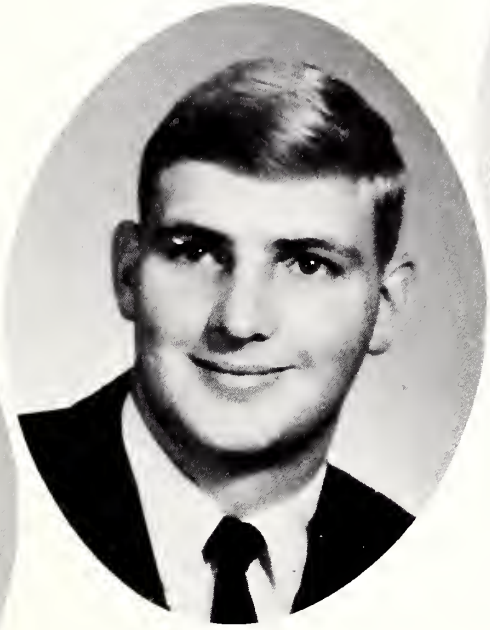

Richard Wooten Briley, Jr.

Margaret Deanne Brickhouse

Ruby Earle Brown

Kenneth Walker Brown, Jr.

Catherine Patricia Brock

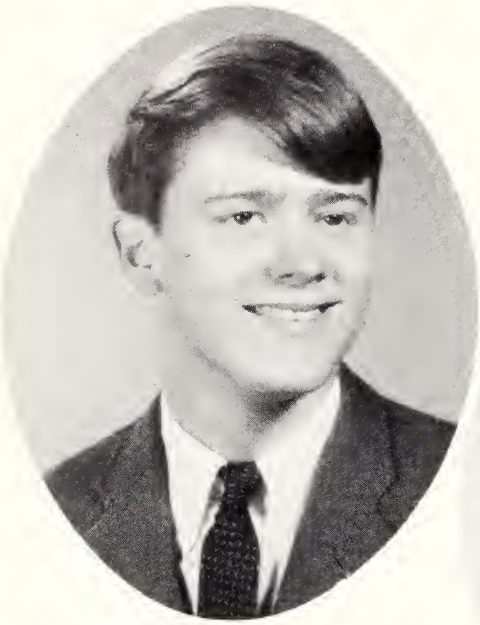

Henry Williamson Brown

Romona Jean Sawyer Buck

Brenda Arline Burnette

Daniel James Cain

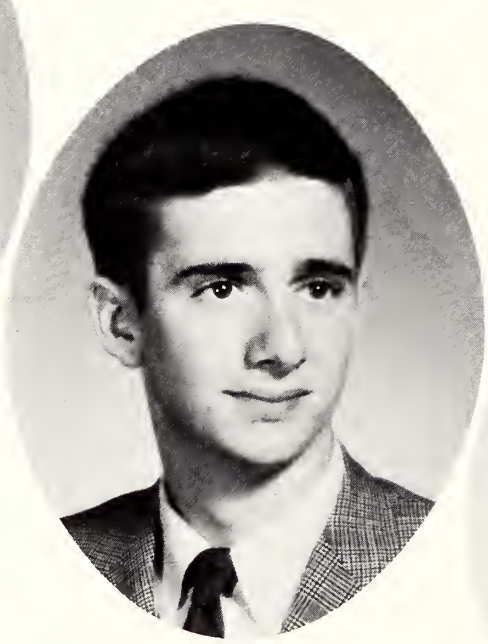

Donald Ray Calloway, Jr.

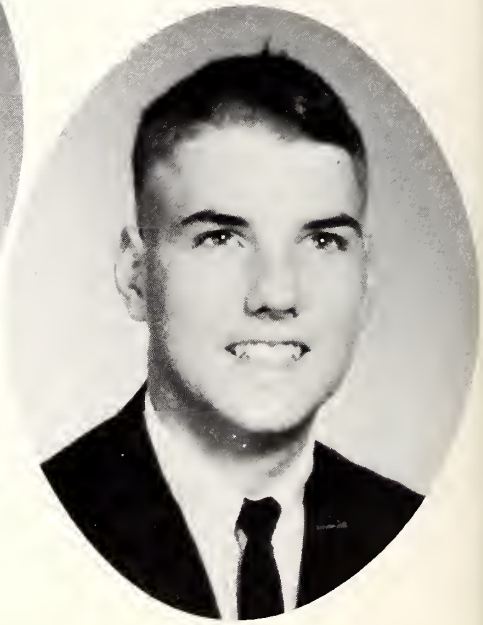

Thomas Joseph Canning

Floyd McLean Carroll, Jr.

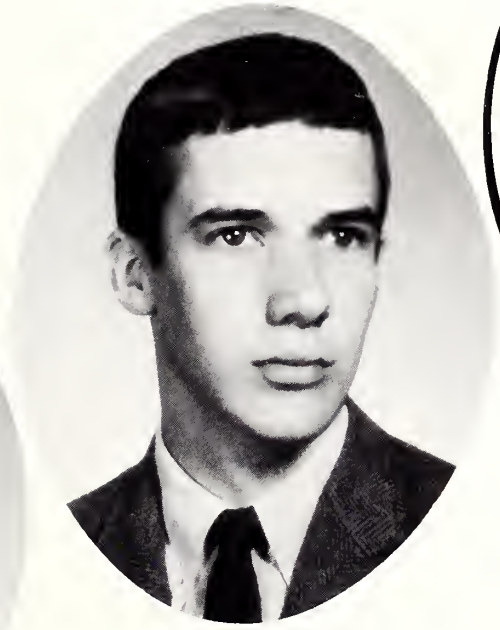

John Aubrey Cartner

No

Picture

Available

Mary Alice Causey

Wallace Scarborough Chandler, Jr.

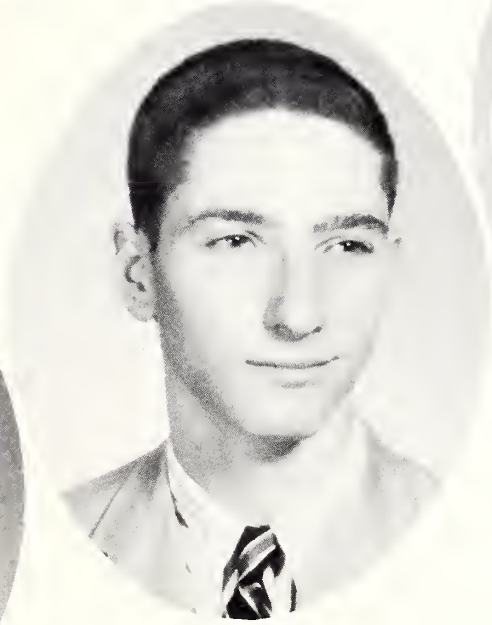

William Fowden Clark, Jr.

Annie Forrest Cobb

Linda Lou Cohron

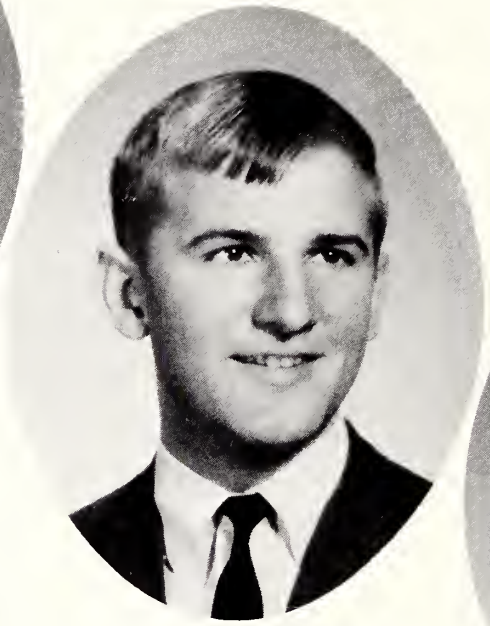

Lemuel Basnight Combs, III

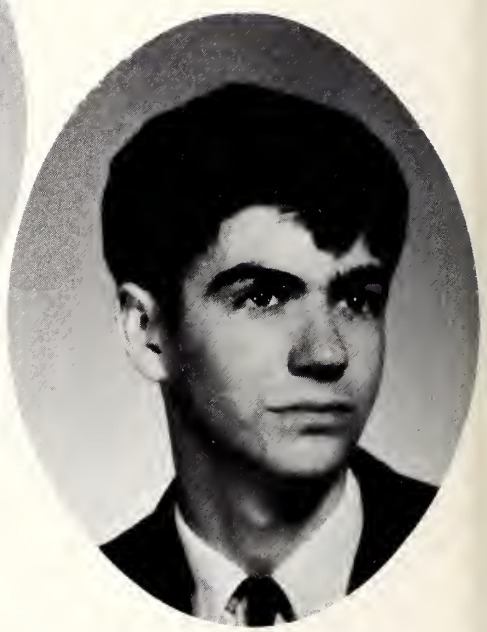

Otis Morton Congleton

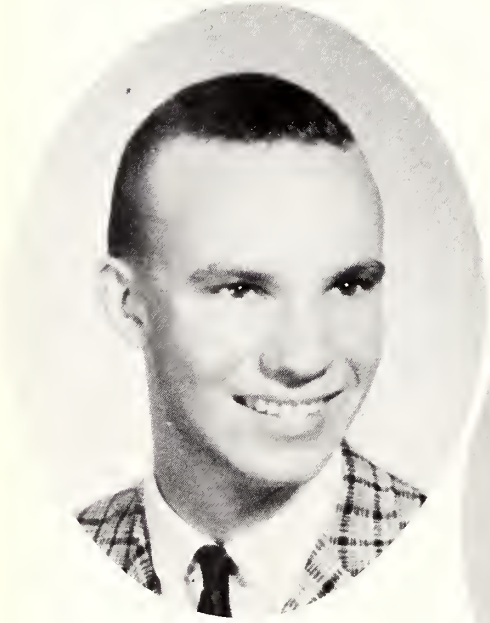

Michael John Conley

Carolyn Jean Corey

Wayne Elias Corey

Thomas Melvin Coward

Judy Carolyn Cox

Carolyn Sue Dail

Patricia Gayle Daniel

Edward Jenkins Davenport

William Joseph Davenport, III

Sadie Jacqueline Davis

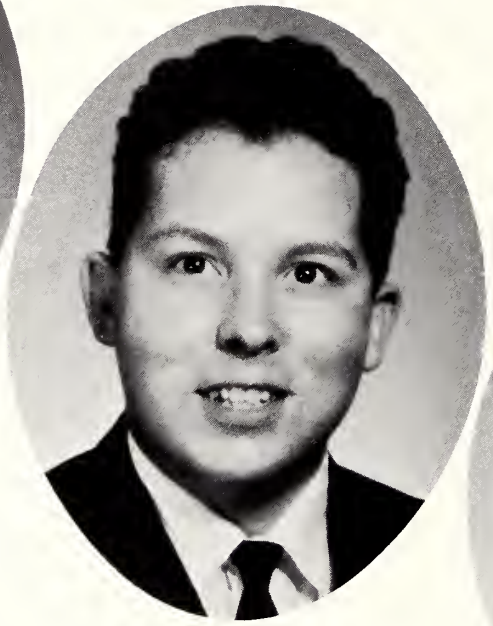

Charles Earl Dees

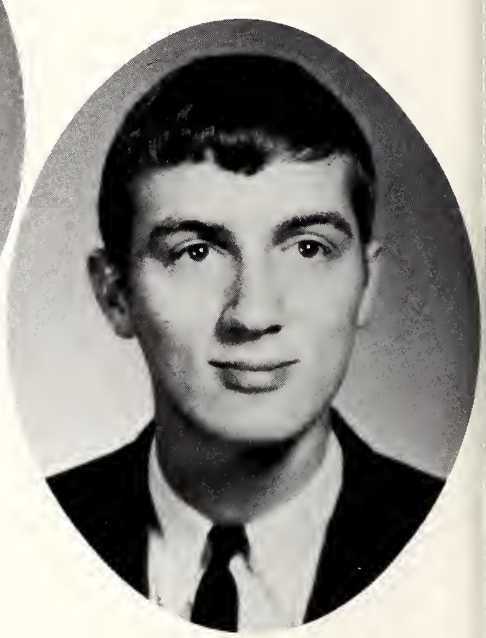

Frederick Iley Denning

Jack Holley Derrick

Bonnie Elizabeth Dickerson

Donna Kay Dilda

Willis Edward Dixon

Frank Paul Dudley

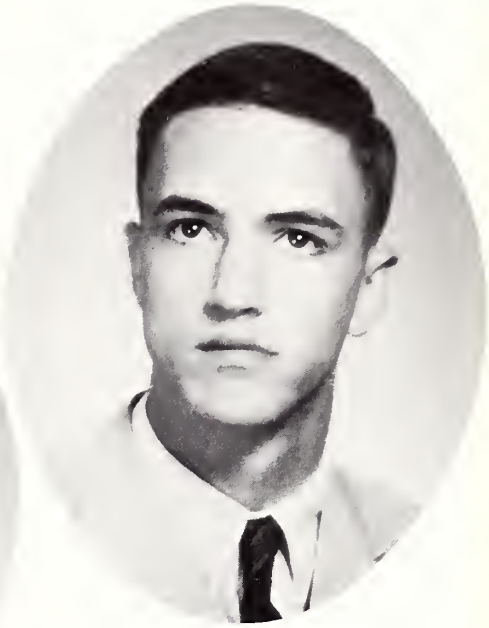

David Allison Edwards

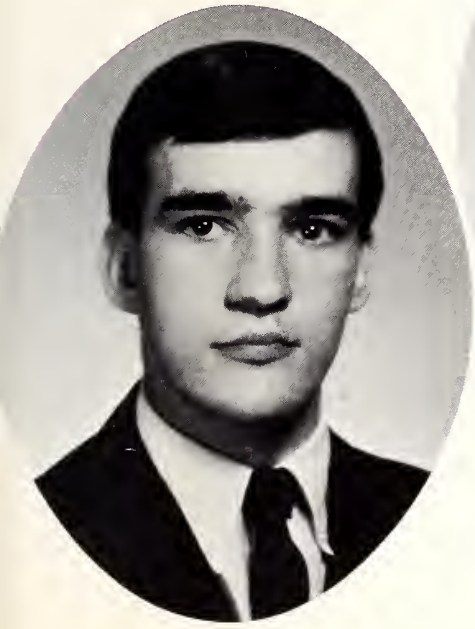

Robert Harvey Edwards

Helen Rae Elks

Brenda Faye Evans

Hubert Wayne Evans

Joan Dell Evans

Deloris Everett

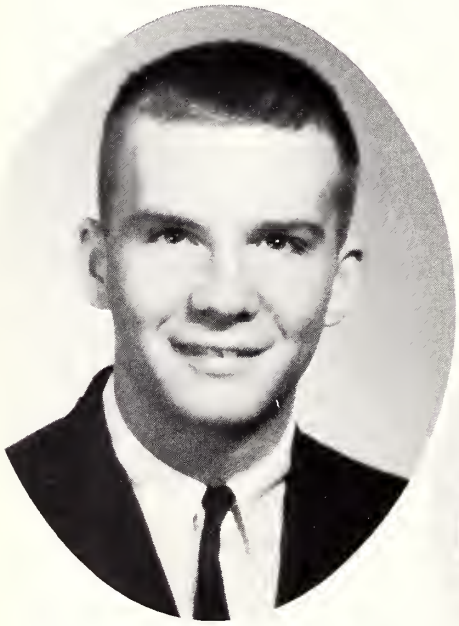

William Butler Ryan Fahrner

Janet Lucille Farmer

John Roberson Flanagan

Sharon Virginia Flanagan

Donald Van Fleming

James Louis Fleming, Jr.

Ruth Ellen Fleming

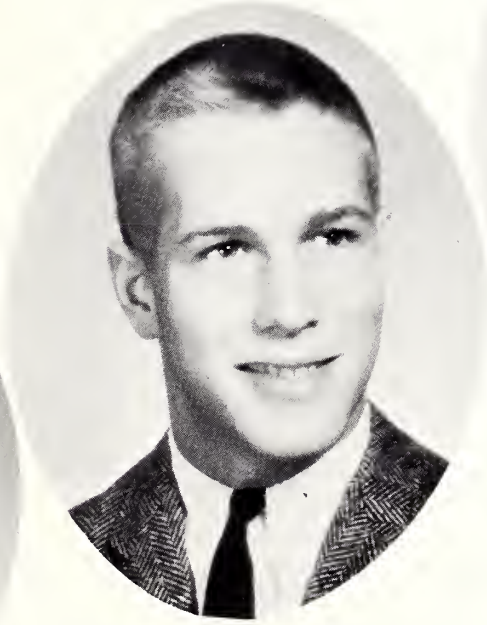

Van Calvin Fleming, III

Carrie Dawn Flye

Amanda Pearl Forbes

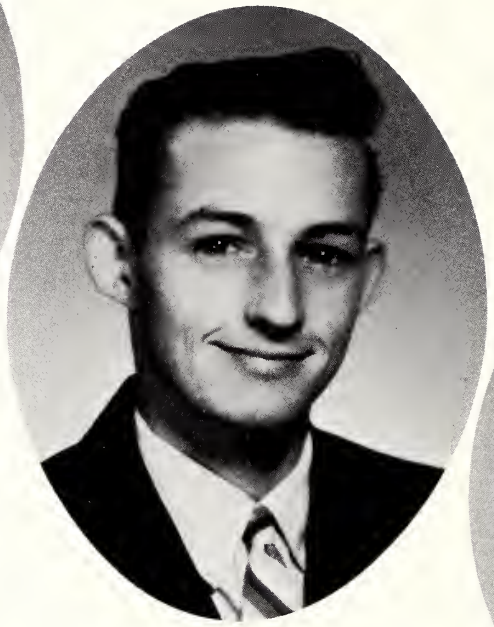

George Robert Forbes

Suzanne Evans Forbes

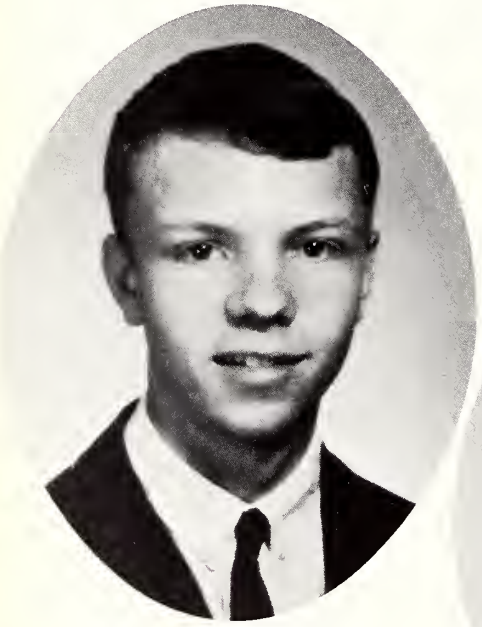

Gerald Kenneth Forrest

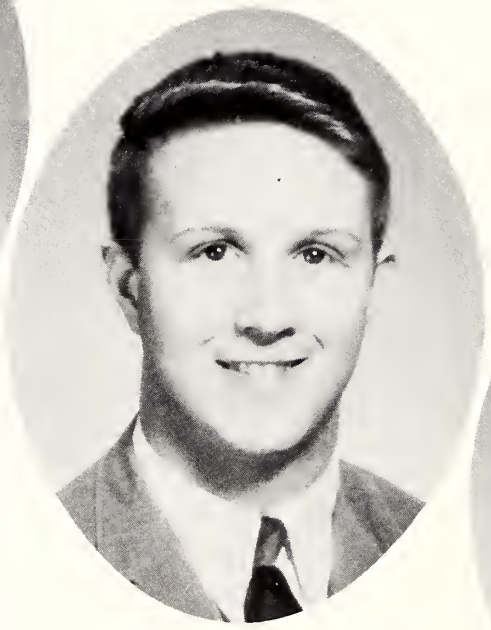

James Madison Galloway, Jr.

Gail Peel Gardner

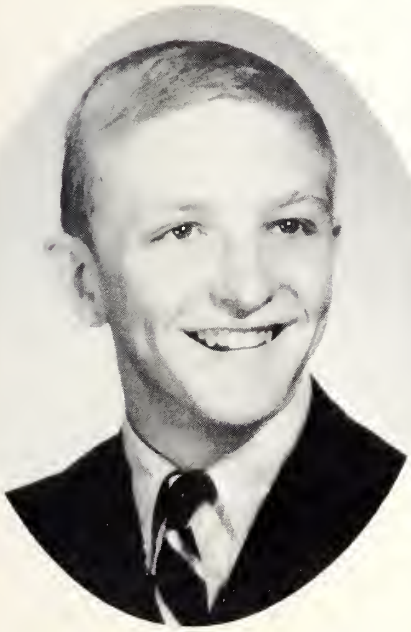

Charles Perkins Gaskins, Jr.

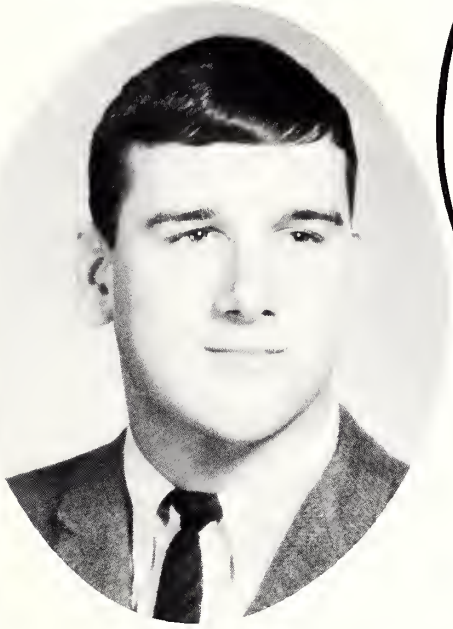

Robert Lawrence Gaston, II

No Picture

Available

Johnny William Godley

Zelle White Gurganus

Ezra Daniel Griffin, Jr.

Laurie Elizabeth Grubbs

Connie Elaine Haddock

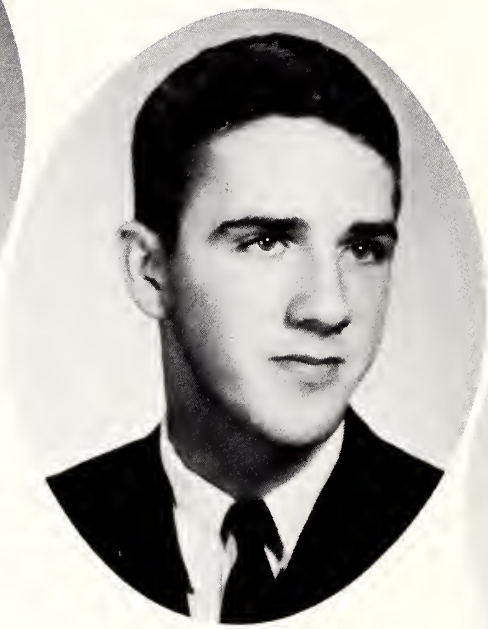

Marion Hall, Jr.

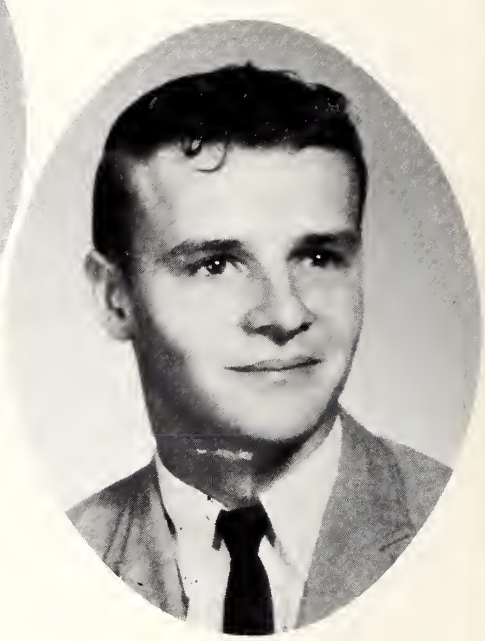

Larry Chalmers Hammond

Georgiana Louise Harben

Veda Elaine Harbin

David Wyatt Hardee, III

Joyce Melvinie Hardee

Rebecca Ann Hardee

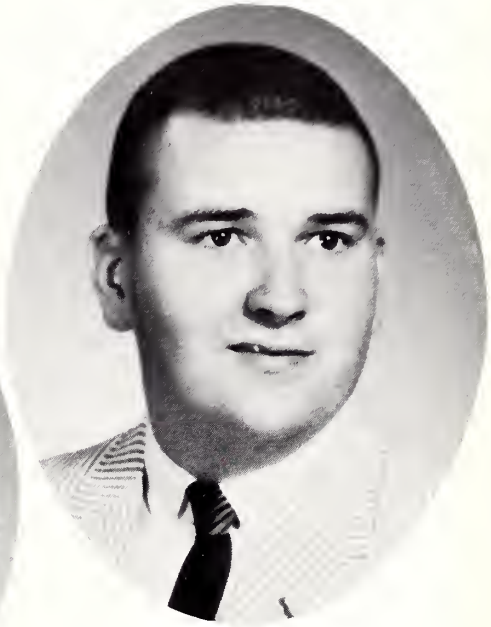

John Gregg Hardy

Addie Gwendolyn Harrell

Delores Llewellyn Harris

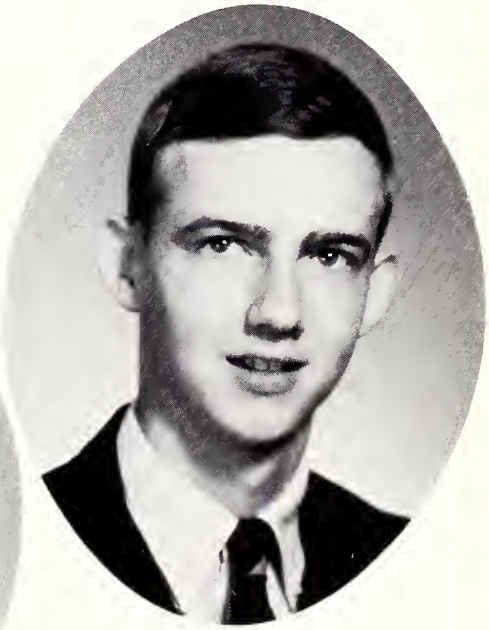

Keyma Donald Harris

Margaret Eloise Harris

Tommy Woolard Harris

George Howard Harvey

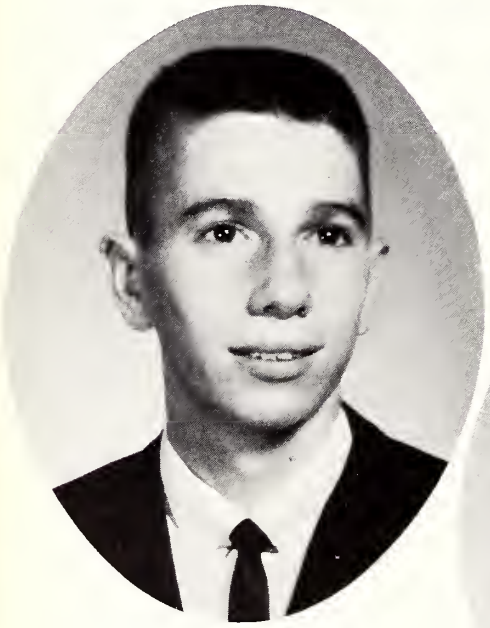

Claude Allan Hendershot

Nancy Mary Herndon

Johnny Lee Hester

Kyle Leon Highsmith

Baron Guy Hignite

Carleen Emily Hjortsvang

Brenda Kaye Hodges

Myra Blount Hodges

Judy Laine Hoell

Claire Rebecca Holt

Roy Lemuel Honeycutt

Sandra Lee Honeycutt

William Peter Hoogendonk, Jr.

Dasie Eileen Hooks

Melvin Ray Hudson

No

Picture

Available

James Marcus Jackson

Jane Blanche Jackson

Mary Goode Jackson

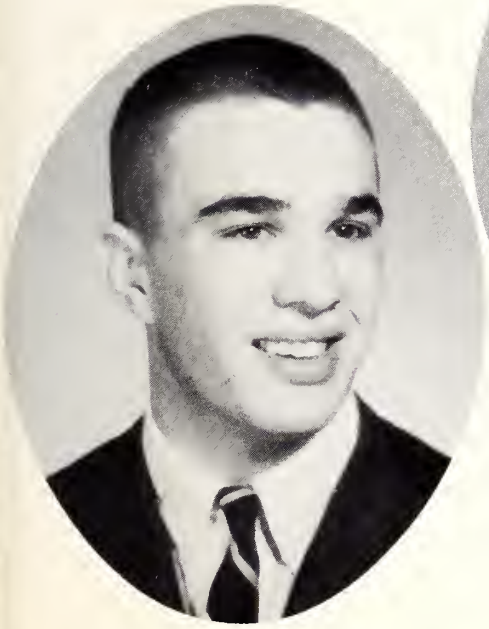

Robert Clyve Jackson

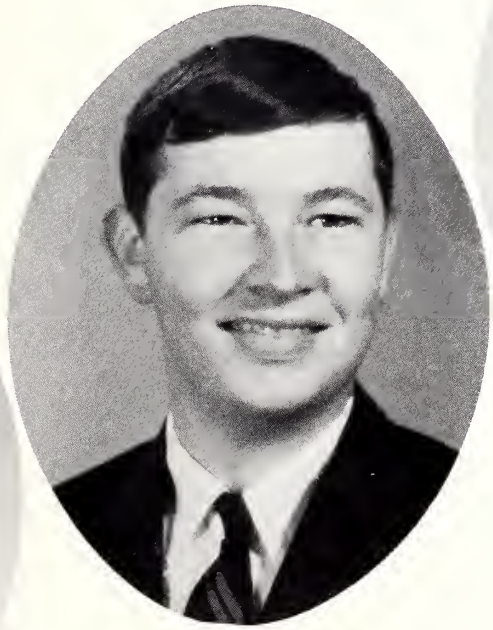

Roy Edwards Johnson

Timothy Clarence Johnston

Allan Joseph Jones

Louis Mitchell Jones, Jr.

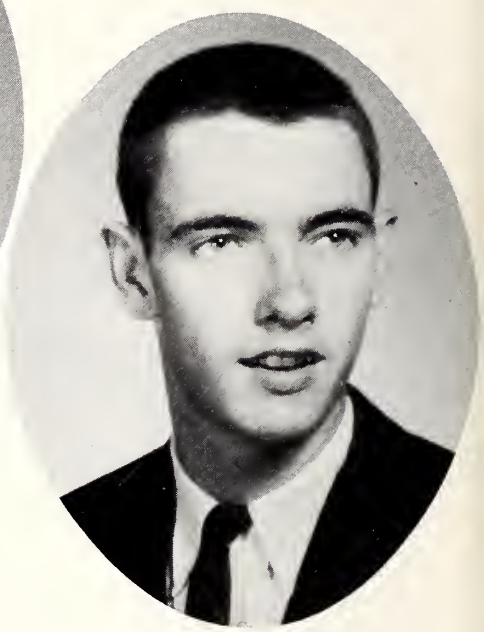

Thomas Bryan Jordan

Janis Jorgensen

No

Picture

Available

Clinton Cotton Joyner, Jr.

Jay Lynn Joyner

Robert Ralph Koeblitz

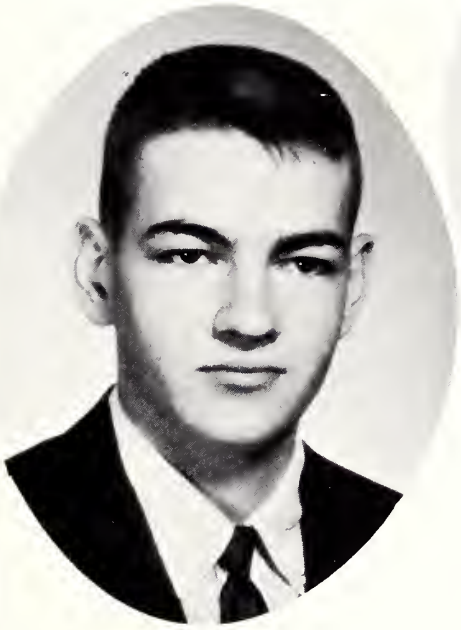

Ronald Lewis Kidd

Joanne Chris Kares

Nancy Lee Lequear

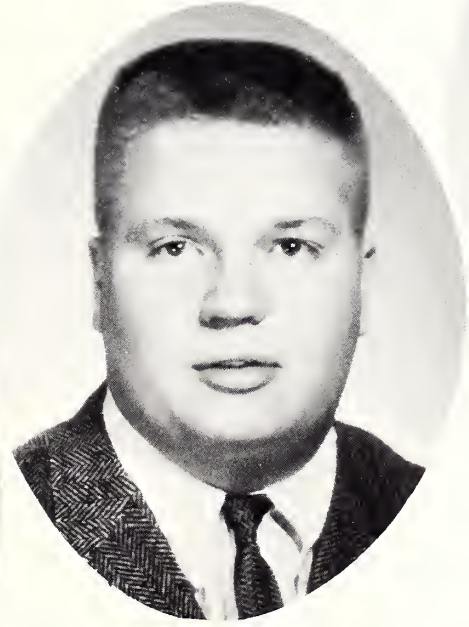

Robert Wayne Leith, Jr.

John D. Langley, Jr.

Gary Wayne Little

Judith Carolyn Little

Robert Wayne Little

Don Ray Lloyd

Mary Judyth Lloyd

Jayne Rae MacGregor

Francis Edward Martin

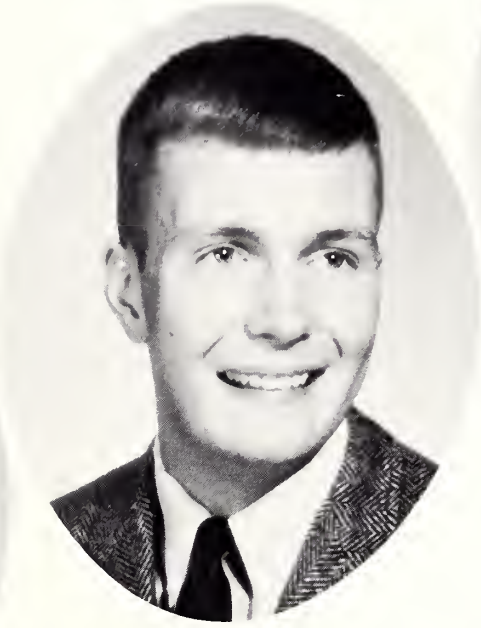

James Staton Martin

Lilliam Jane McAndrew

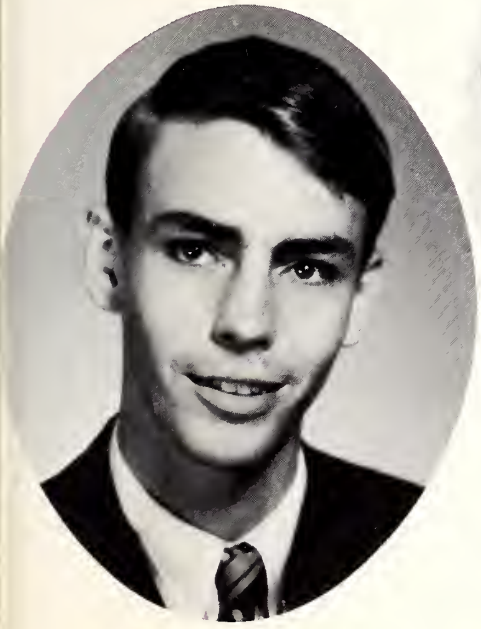

John Joseph McCarthy, Jr.

Marianne McGlohon

Charlie Ray McKeel

Judith Ann Meeks

Zella Mae Mercer

Frances Diane Merritt

Margaret Jean Miller

Jerry Linda Moore

Phoebe Maria Moore

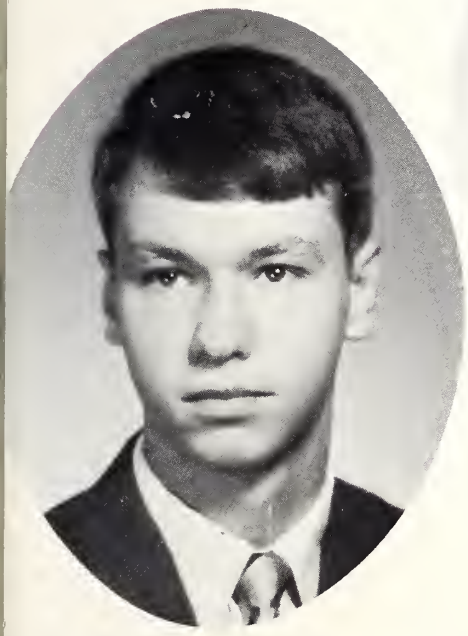

James Michael Morton

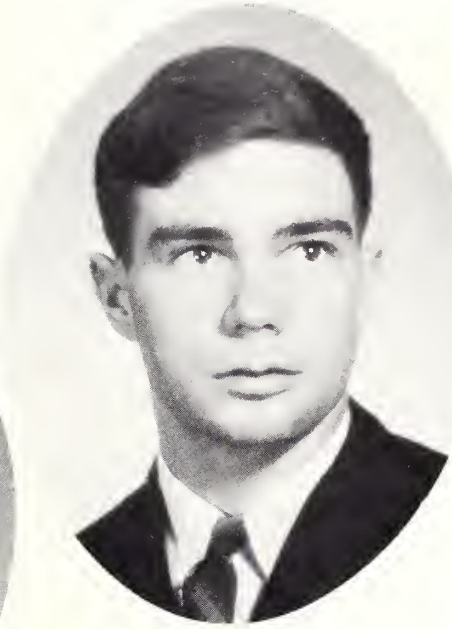

William Hinnant Mosier

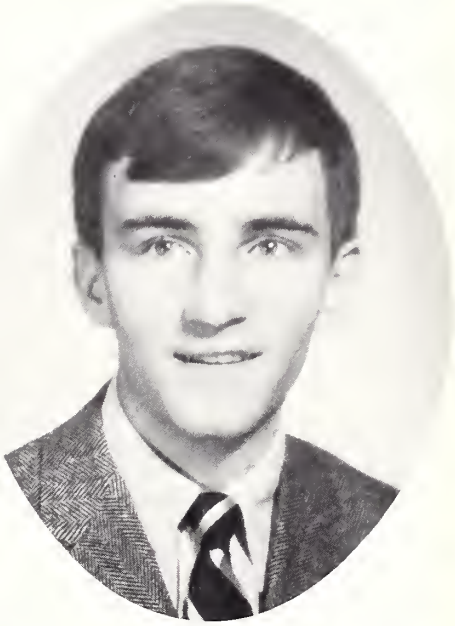

James Henry Mullen, III

Elizabeth Hobgood Murphrey

Sylvia Sue Murray

Mary Adams Nethercutte

Dolly Nelson Overton

Richard James Parnell

Thomas Adrian Patterson

Faye Elizabeth Peaden

Johnnie Brooks Perkins

Kenneth Warren Pollard

Graham E. Quinn

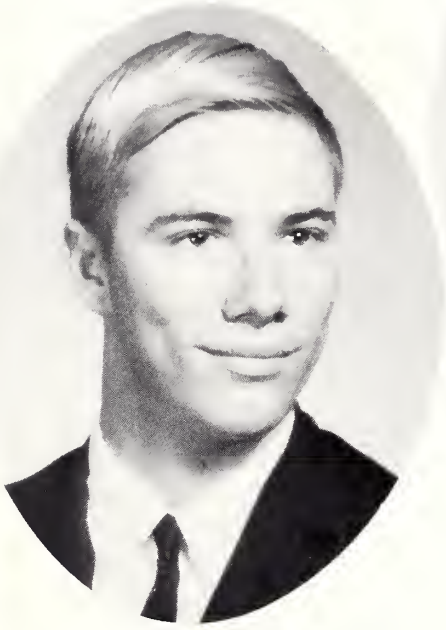

William Elijah Proctor, III

Michael Jon Prewett

George Howard Reel

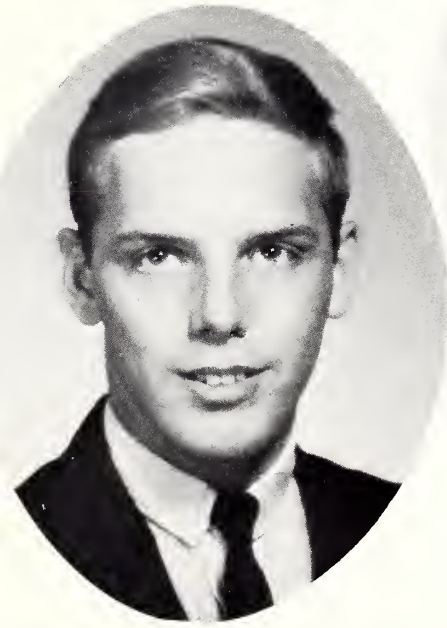

Michael Earl Reagan

Joanne Mary Reading

Donna Kaye Roberson

Rex Dana Roberts

Lynda Ann Rogers

Susan Gaye Rogers

Frances McKay Ross

Kathryn Victoria Rountree

Carolyn Ward Rumley

Barbara Ann Runquist

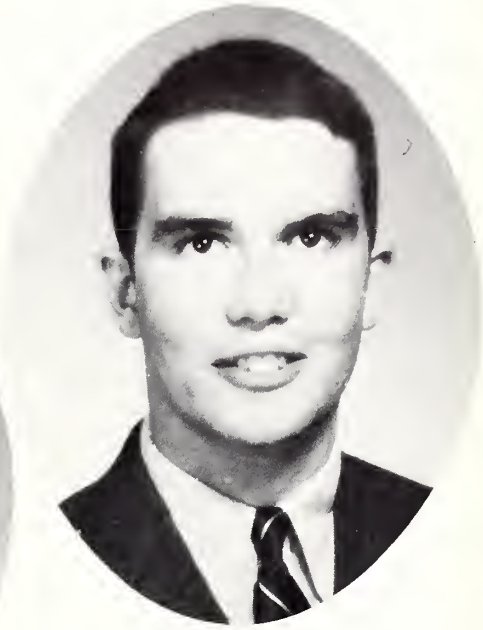

Daniel Ray Saieed, Jr.

Sandra Ann Sandick

Milton David Sawyer

Peter Laurence Scheipers

Joy Ray Sermons

Jimmy Ray Simpkins

Joan Rochelle Smith

Nelson Whitfield Smith

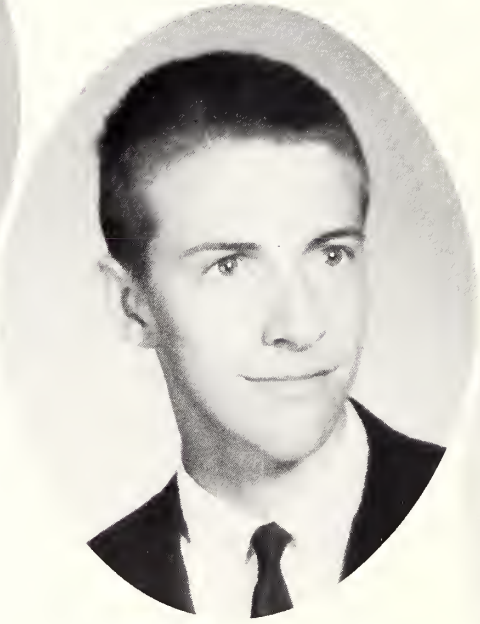

Richard Wayne Smith

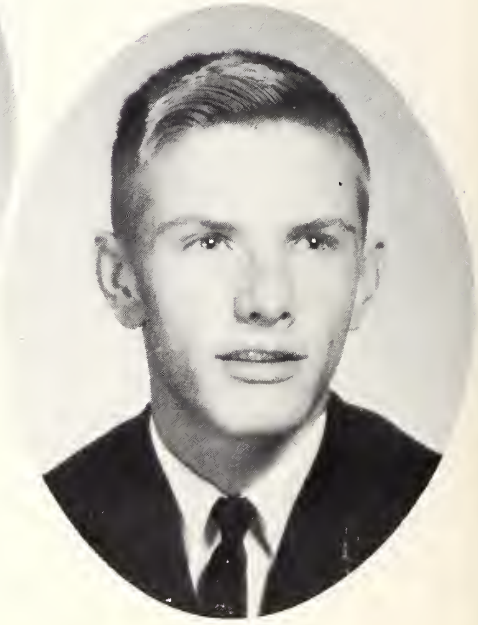

Robert Wayne Smith

Lynda Lee Spears

Carolyn Robinson Smith

William Thomas Smith, Jr.

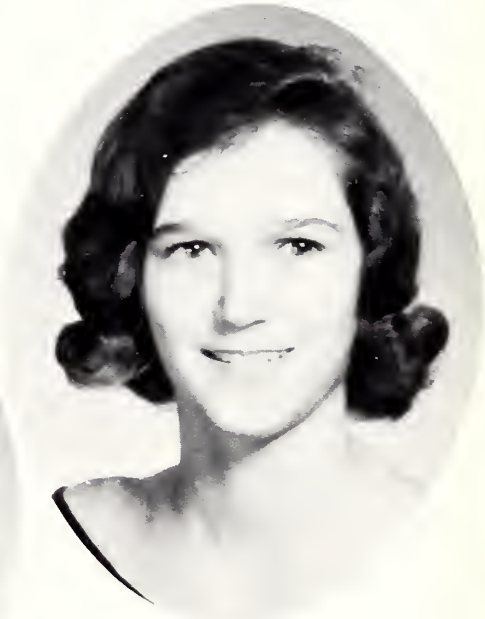

Susan Brite Stafford

Nancy Lynn Springett

Anne Powell Speight

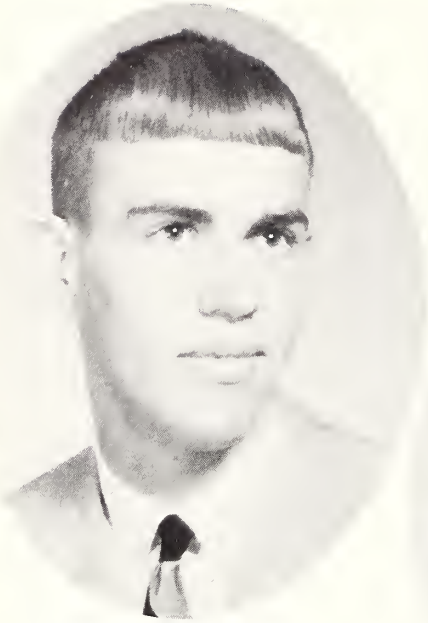

Walter Lewis Stasavich

Dale Elizabeth Steinmeyer

Joan Louise Stell

Barbara Jean Stephens

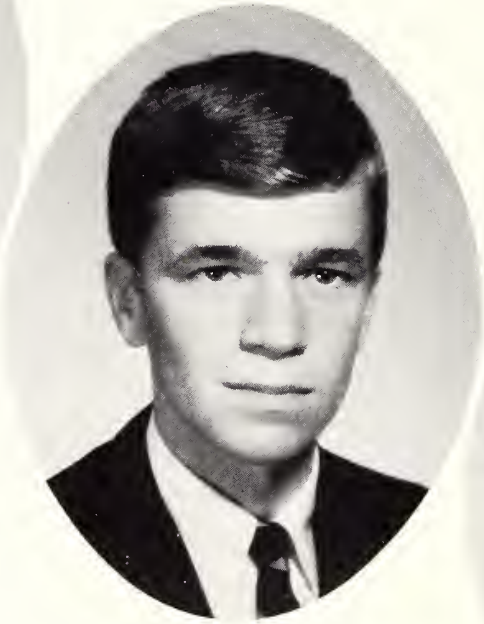

Franklin Hales Stevens

Dorothy Yvonne Stocks

Sarah Anna Sturm

Clyde Van Stubbs

Danny Phillips Strickland

Wayland Hoyt Sumerlin

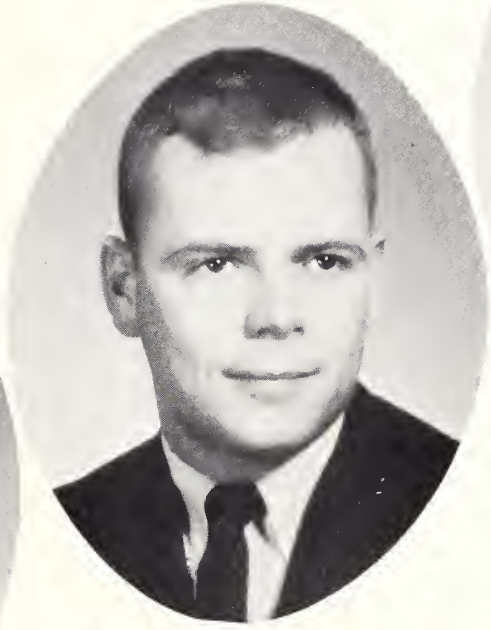

Thomas Ray Sullivan

Anne Bennett Sugg

Lester Earl Sutton

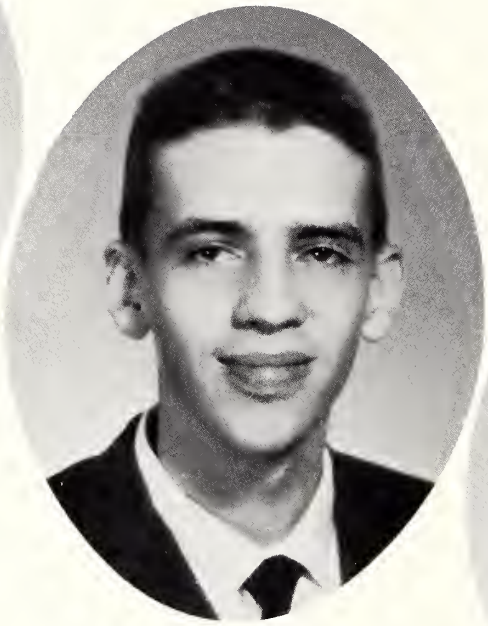

Maximillian Augustus Swaboda

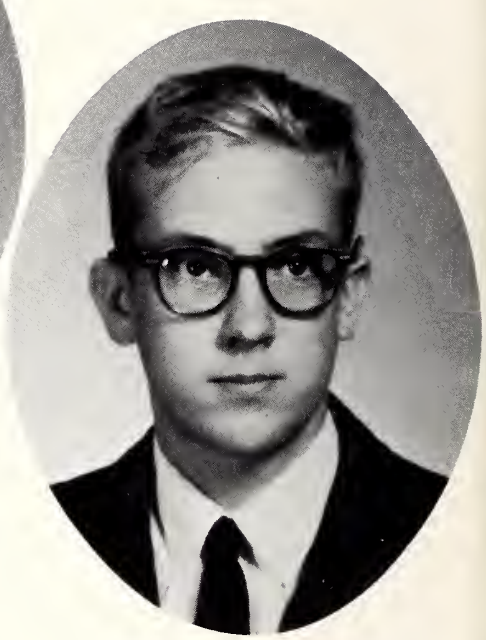

Guy Scott Tabar

Martha Sue Taff

Aubrey Bentley Taylor, Jr.

Jimmy Linwood Taylor

Sarah Nancy Thompson

Linda Lucille Tetterton

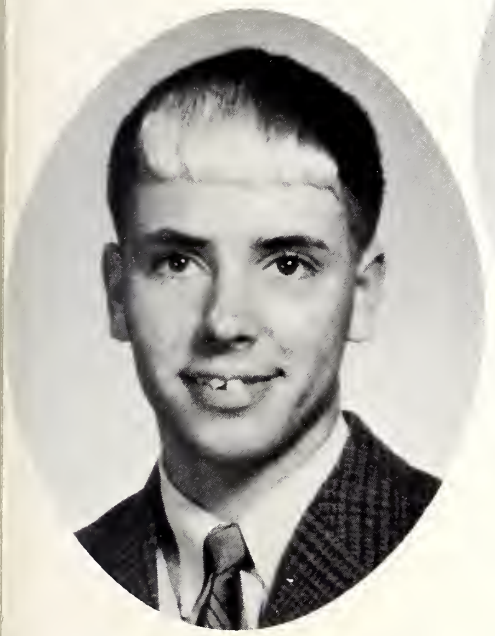

Plummer Alston Taylor, III

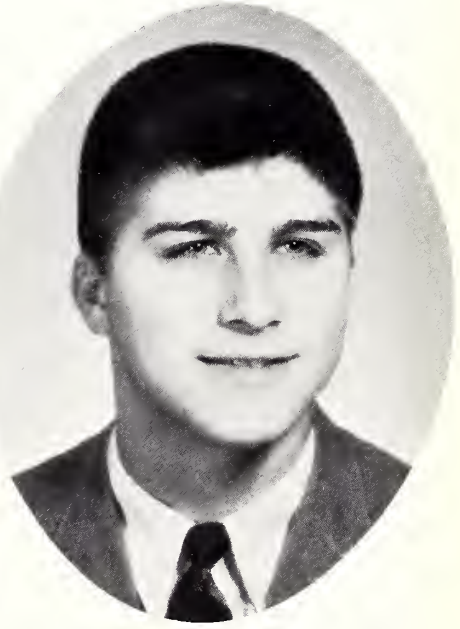

Lawrence Ed Tipton, II

Kathryn Ann Tippett

Harriet Elizabeth Tice

Wenda Ruth Trevathan

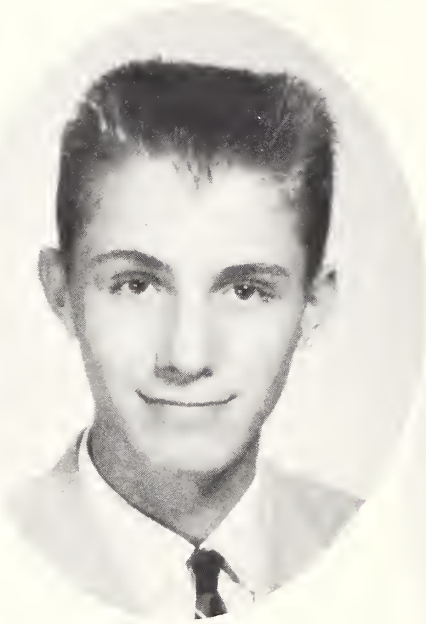

Tyson Mark Trimmer

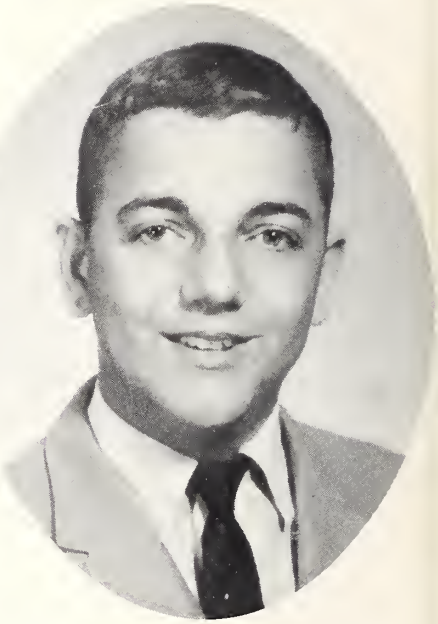

Dennis Lee Tripp

John H. Tripp

Roy Lee Tripp

Verna Katherine Tucker

Robert Dale VanVeld, Jr.

Judith Carol Van Dyke

Zackie Levern Tyndall

Bonnie Ann Waldrop

Raymond Carroll Wainwright

Ronald Stuart Vincent

William Ray Ward

Burney Simon Warren, III

Valinda Conolia Whichard

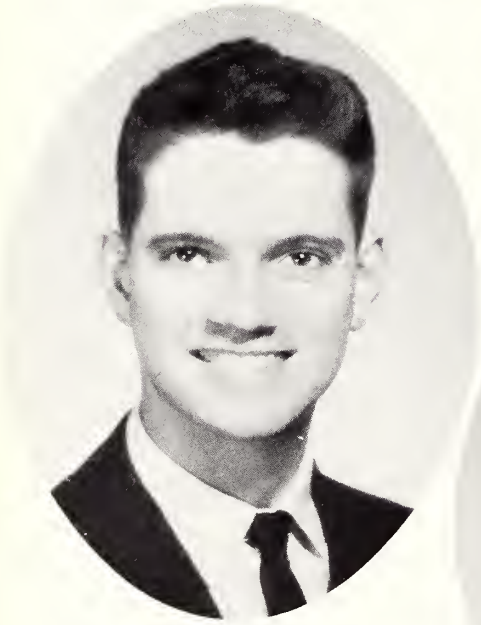

John Ray White

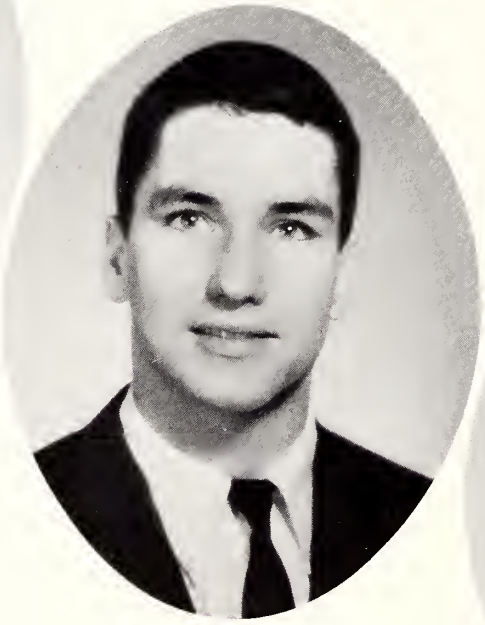

Lee Albert Whitehurst

Walter Randall Whitehurst, Jr.

William Holton Wilkerson

Linda Kay Whitney

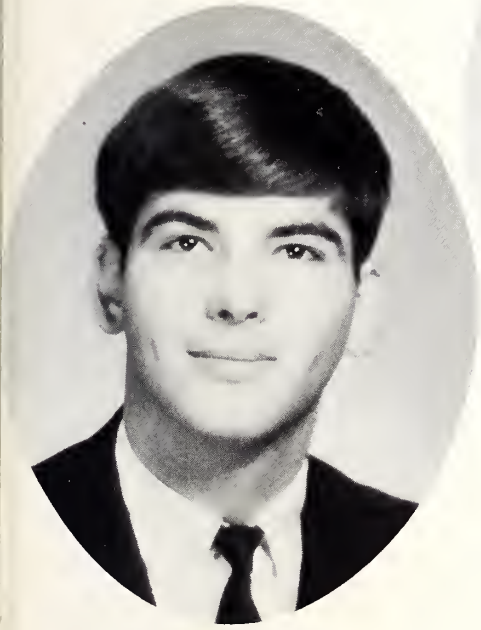

William Dees Whitley

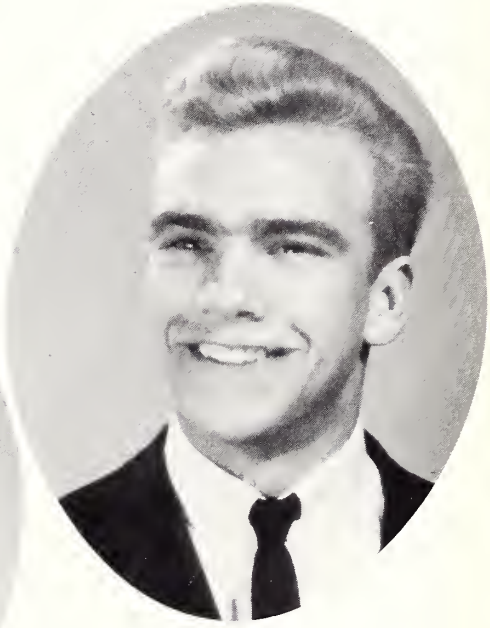

Melvin John Williams, Jr.

James Kenneth Williams

Freddie Tyrone Williams

Phyllis Rae Williams

Charles Craig Wilson

Judy B. Wilson

Judy Colleen Wilson

Sheila Maureen Wood

No

Picture

Available

James Leon Woolard

Charles Little Worthington

Evelyn Brewer

AUTOGRAPHS

AUTOGRAPHS

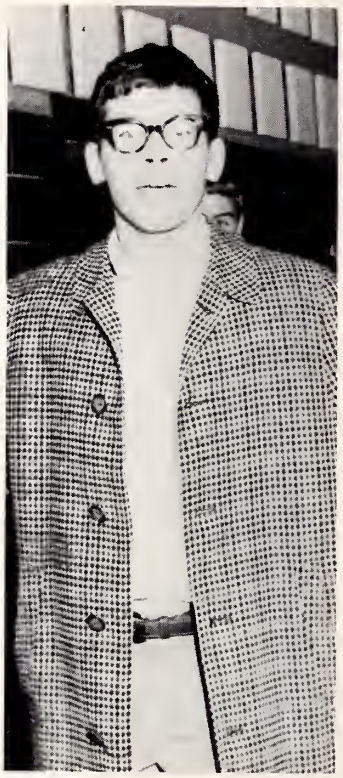

SENIOR CANDIDS

32 64 62 51 86 74 83 84 80 13
63 30 65 60 11 33 20 52 42

JANET
FARMER DRIVE

JUNIOR CLASS PRESIDENTS

Pictured are Patrick Hatcher, Ann Sermons, Debbie Williams, Betty Smith, Joe Cox, Barr Coleman, Andy Andrews, Boggie Norris, Jimmy Hale, and Nancy Forehand.

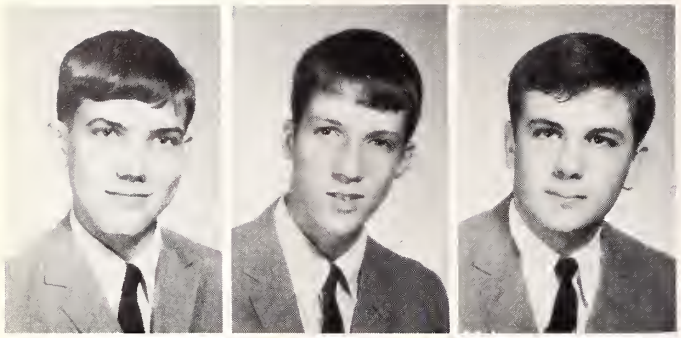

Maurice Alcorn
Jerry Cubitt
Charles Allen

Diana Allen
Henry Andrews
Lester Dodds

Carolyn Armistead
Sharyn Arwood
Ann Atkinson
Paw Frye
Ronnie Harper

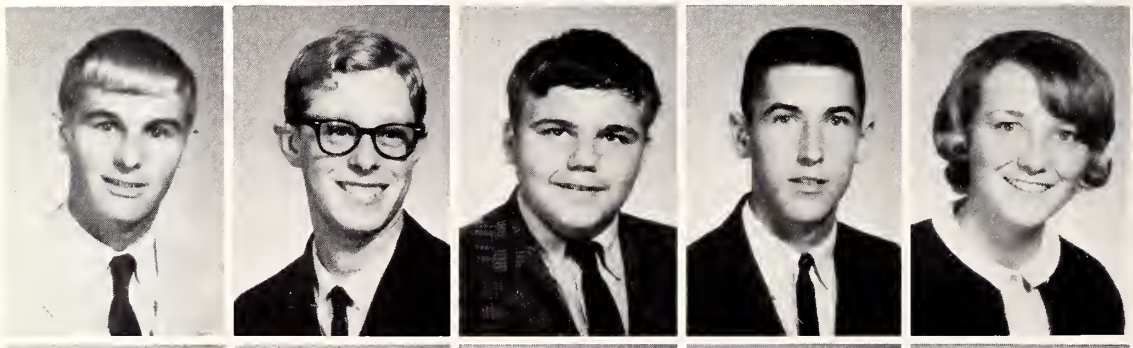

Donald Avery
Geoffrey Gray
Richard Baker
Harold Barnes
Claudette Batts

Charles Beamon
Nancy Beck
Jenny Best
Carolyn Blackburn
Janet Blanchard

Garth Bloxam
Cathy Bock
Jerry Boyd

Brenda Bradshaw
Carolyn Branch
Woody Brewer

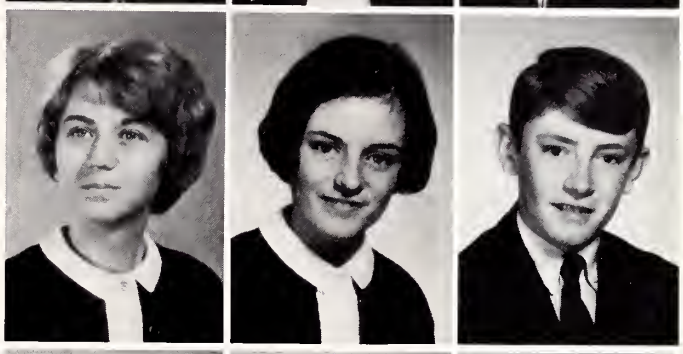

Diane Bridges
Dalton Bright
Bill Brock
Donald Brown
Linda Brown

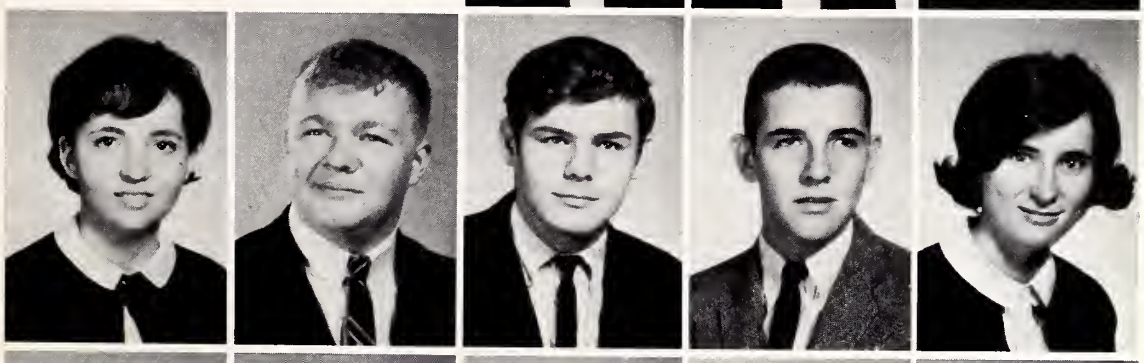

Petrice Brown
Mike Buck
Mary Moore
James Bullock
Margaret Burnette

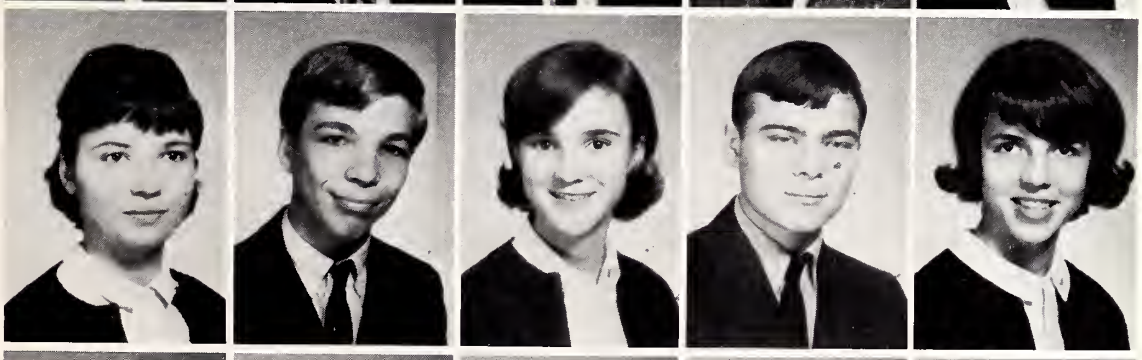

Gary Burroughs
Sandra Butts
Karl Cahoon
Tim Canning
Leo Cannon

Beverly Carawan
Jerry Carawan
Vernon Carawan

Linda Carroll
Monty Castevens
Allen Cayton

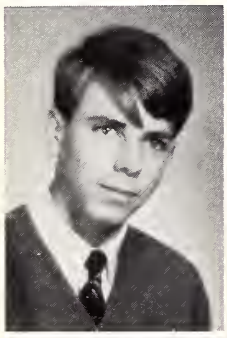
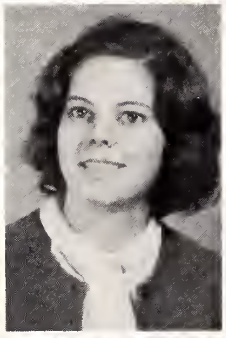
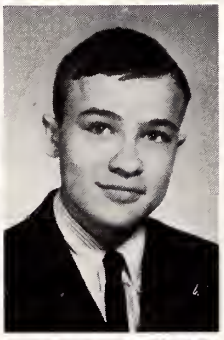
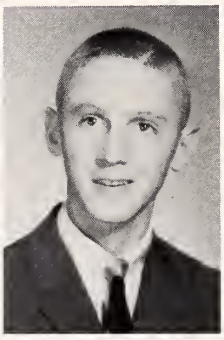

John Cayton
Debrah Chapin
Howard Clark
Jerry Clark
Judy Clark

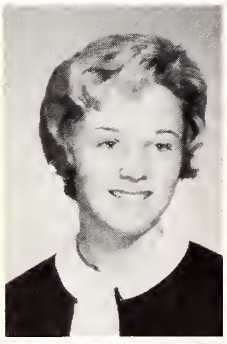
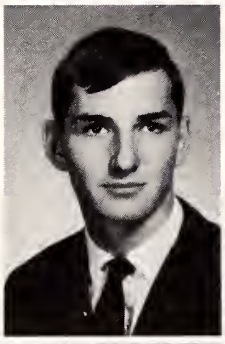
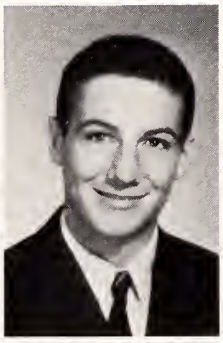

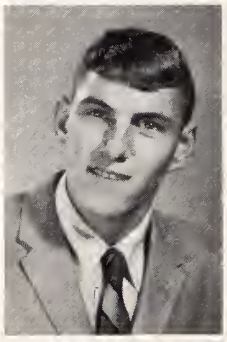

Margorie Clark
Toby Cobb
Barr Coleman
Linda Compton
Ray Smith

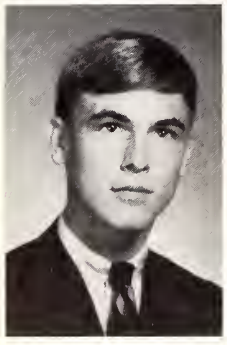
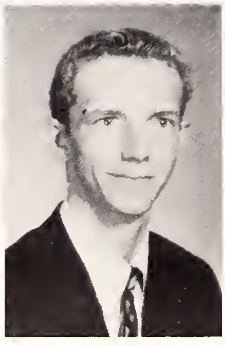

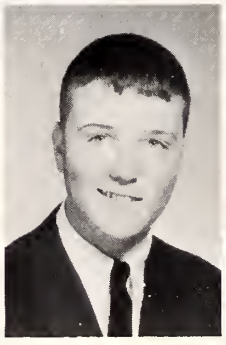
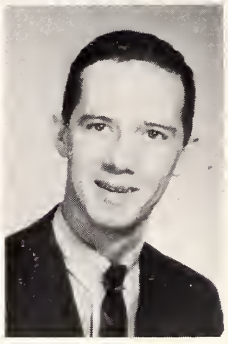

Joe Cox
John Peadon
Barbara Cramer
Robert Crawford
Stoney Creech

Murphy Davis
William Dorey
Ted Drinnon

Dianne Dunbar
Brenda Edwards
Cheryl Edwards

Bobby Elks
Rose Elks
Gardner Evans
Patsy Evans
Judy Harris

Raymond Evans
Mary Everette
Edgar Exum
Sandra Fallowfield
Gay Fields

PHOTO NOT AVAILABLE

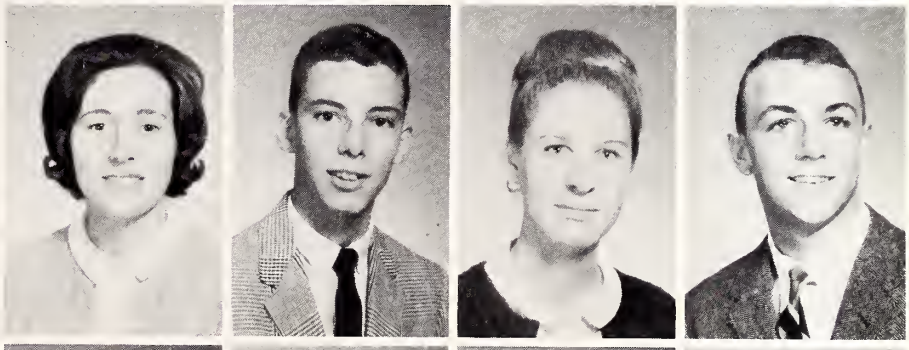

Judy Forbes
Nancy Forehand
Rebecca Forrest
Stephen Fuller
Connie Garcia

Carol Garver
Helen Gaskins
Diana Gladson

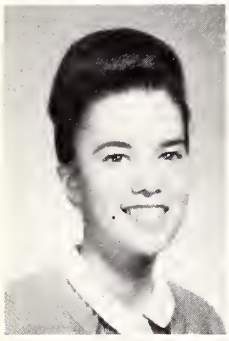
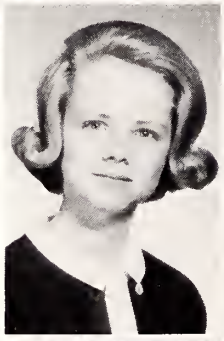

PHOTO NOT AVAILABLE

Jeanne Goodin
Vickie Goodson
Darius Gower

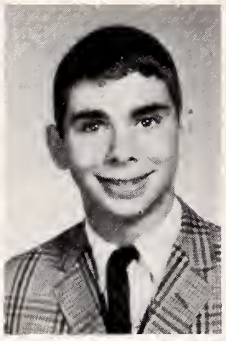

Joan Gray
Janelle Gurkins
Ruth Gwynn
Marcia Hadley
Milton Hadley

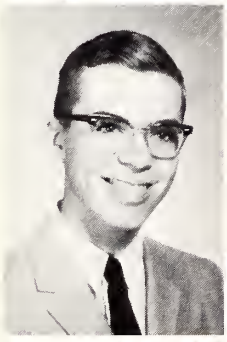

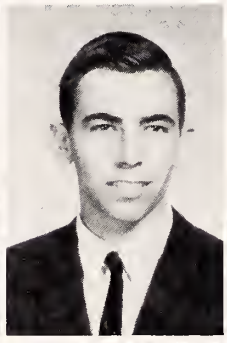

William Hadden
Allen Hahn
Neal Hahn
Jimmie Hale
Jimmy Harris

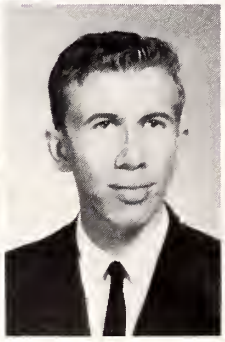

Alice Hannah
Fulton Hardee
Glenda Hardee
Sandra Hardee
Wayne Hardee

Linda Harper
Nadine Harper
Maurine Harrell

Ray Harrington
Van Harrington
Deborah Harris

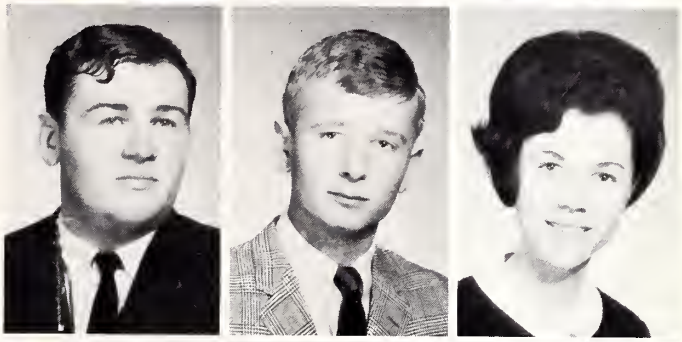

Gary Harris
James Harris, Jr.
Kenneth Harris
Roland Harris
Theresa Harris

Virginia Harris
Bonnie Harrison
Jean Harvey
Patrick Hatcher
Gerald Heath

Jesse Heath
Phyllis Heath
Anne Hendershot
Deborah Hinnant
Chris Hodges

Steve Hodges
Lou Horne
Cynthia Howard

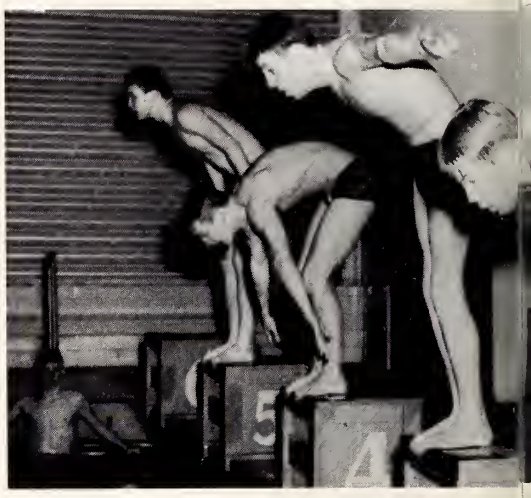

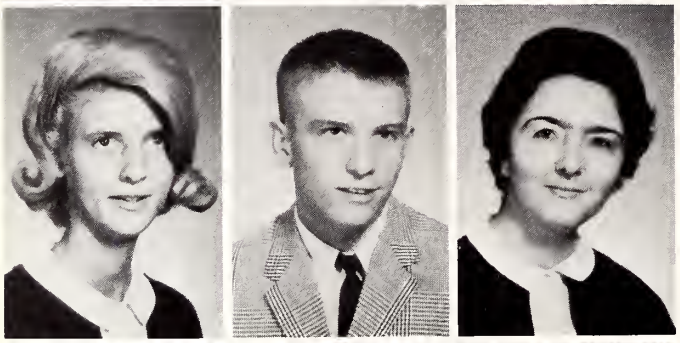

Mary Howard
Wally Howard
Mary Hudson

PHOTO
NOT
AVAILABLE

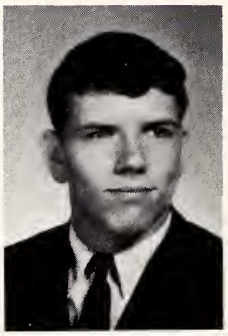

James Huneycutt
Kathy Husted
Nelson Hutchins
Carol Imhof
William Ipock, Jr.

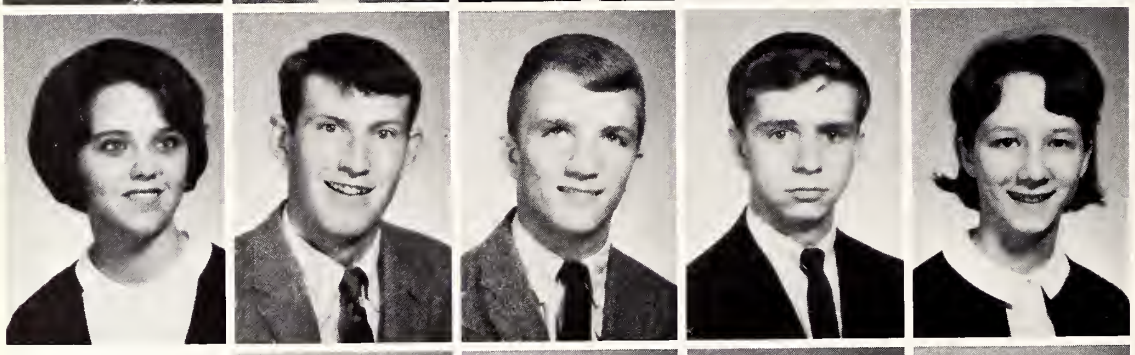

Susie Jackson
Grant Jarman
Jeffrey Jenkins
Bruce Johnston
Patricia Jones

PHOTO
NOT
AVAILABLE

William Jones
Cynthia Jordan
Ronnie Jordan
Danny Joyner
Jewel Joyner

Michael Kachmer
Kay Kaegebein
Mary Ann Kelly

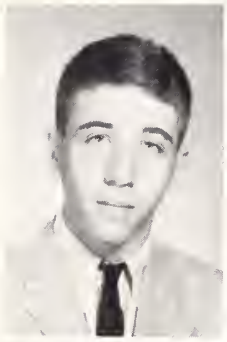

Suzanne Kelsey
Linda Lamoureux
Ann Lautares

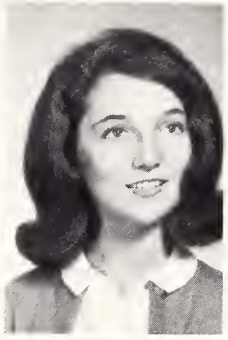

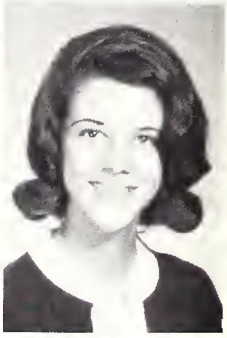

Cheryl Lee
Edward Letchworth
Gloria Little
Jack Little
James Little

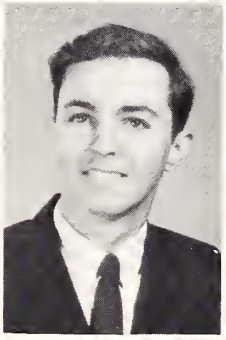

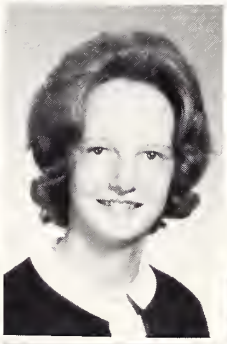

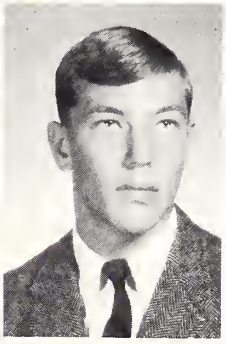

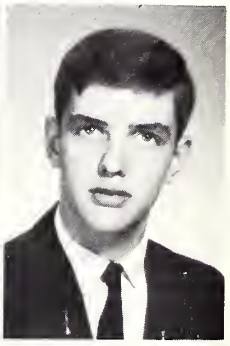

Sharon Littleton
Dwight Manning
Robert Manning
Robert Mariner
John Man

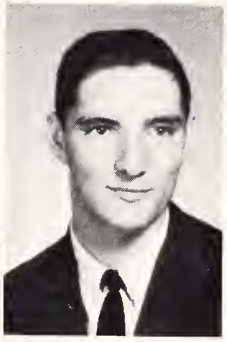

PHOTO NOT AVAILABLE

PHOTO NOT AVAILABLE

Miriam Martin
Robert Matthews
Sandra Matthews
Danny McCrary
Millie McGlohon

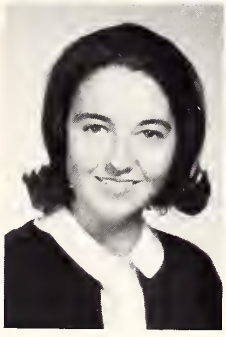

PHOTO NOT AVAILABLE

PHOTO NOT AVAILABLE

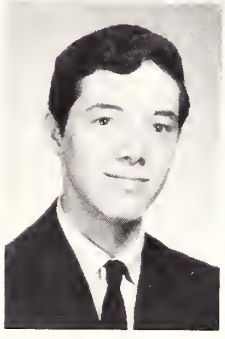

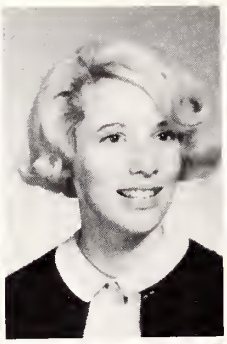

Paul McGlohon
Susan McLellan
Connie McRoy

PHOTO NOT AVAILABLE

PHOTO NOT AVAILABLE

Johnny McRoy
Joseph Meeks
Charlotte Melton

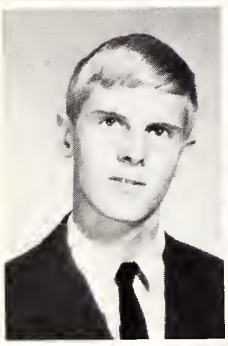

PHOTO NOT AVAILABLE

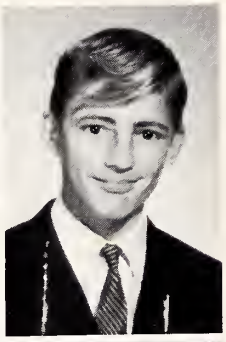

Tim Mills
Pat Minges
Lyn Molic
Brenda Moore
Jerry Moore

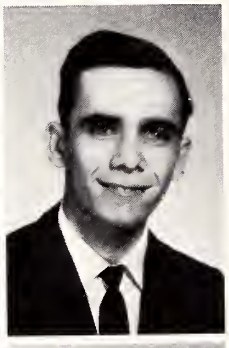

PHOTO NOT AVAILABLE

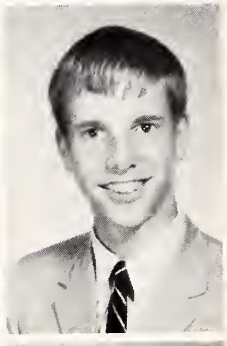

Philip Moore
Ray Moore
Barbara Morris
Joy Moseley
Robert Moye

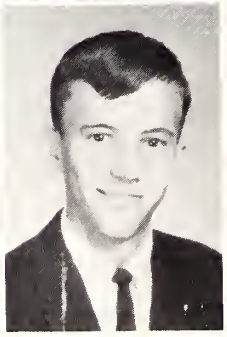

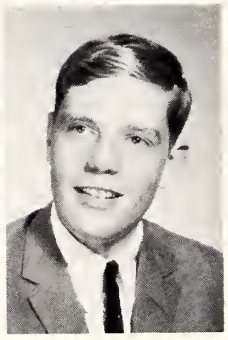

Danny Murray
Ronnie Nett
Sandra Nicholson
Eliza Nobles
John Nobles

Herman Norris
Sherry Oakley
Frank Owens

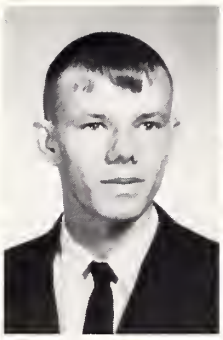

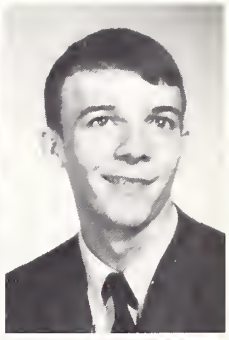

Terry Owens
Mary Stuart Page
Kenneth Paul

PHOTO
NOT
AVAILABLE

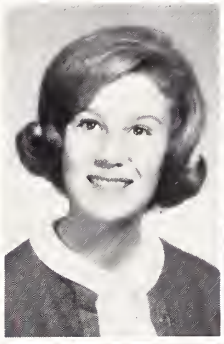

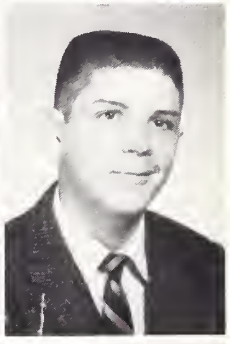

Shirley Paramore
Evelyn Parrott
Ronnie Parrott
Robby Peel
Faye Phillips

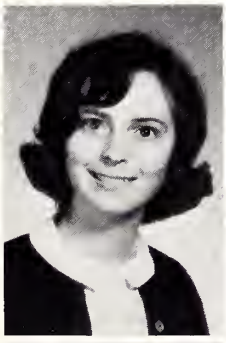

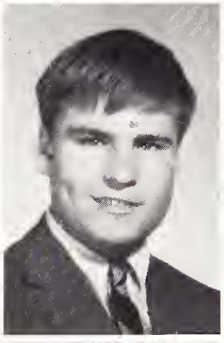

Margaret Phillips
Susan Pierce
Charles Pilgreen
Joy Pollard
Tanya Porter

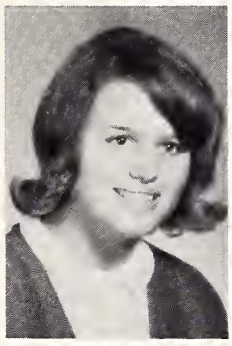

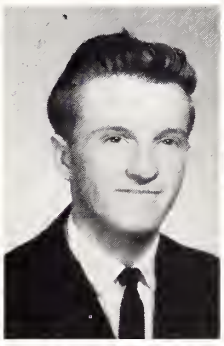

William Price
Wayne Radcliff
Kay Radford
Judy Reade
Graham Register

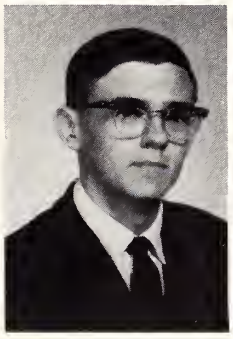

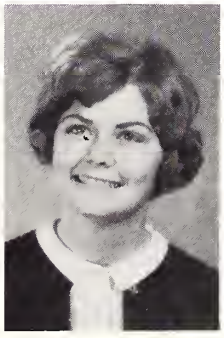

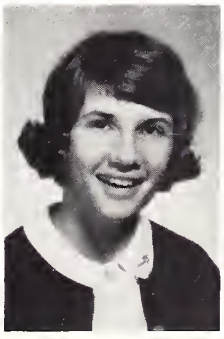

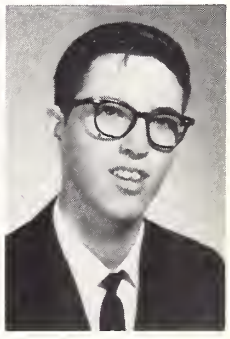

PHOTO NOT AVAILABLE

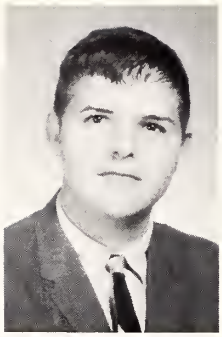

Billy Respess
Roger Riddick
Marvin Riddle

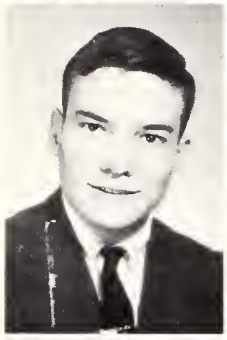

Bobby Roberts
Judy Roberts
Luther Roberts

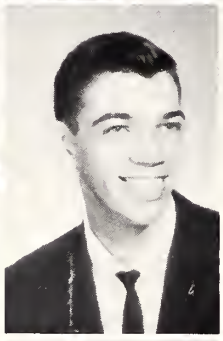

PHOTO NOT AVAILABLE

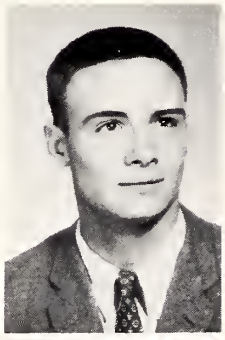

Patsy Roberts
Penny Roberts
William Roebuck
Betsy Rogers
Charles Rogers

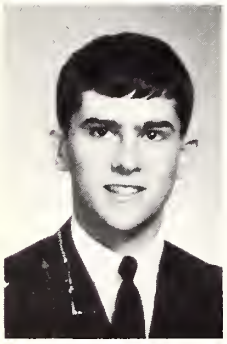

PHOTO NOT AVAILABLE

PHOTO NOT AVAILABLE

Dave Rogers
Sue Rogers
Brenda Rogerson
Willie Ross
Sheri Rowe

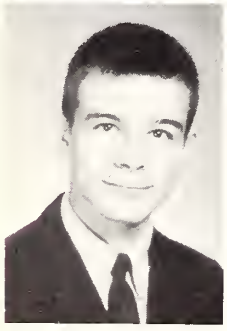

PHOTO NOT AVAILABLE

John Salisbury
Pete Sawyer
Rita Sears
Anne Sermons
Lynn Sermons

Joan Serrins
Julia Shaw
John Sheetz

Danny Singleton
Betty Smith
Gina Smith

PHOTO NOT AVAILABLE

Joseph Smith
Linda Smith
Mike Smith
Peggy Smith
Sherry Smith

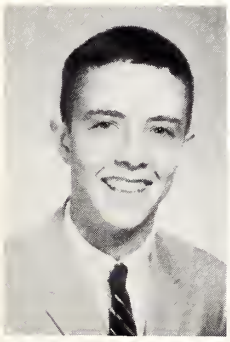

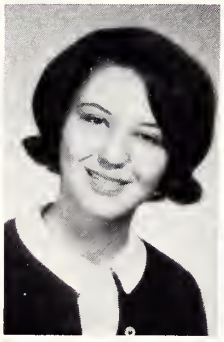

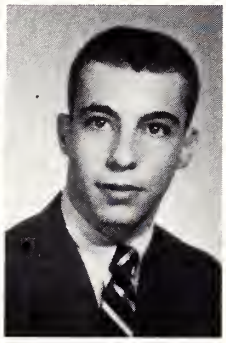

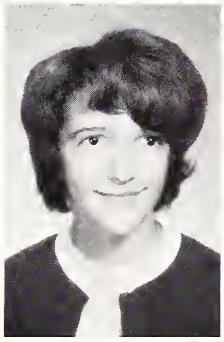

Betty Stallings
Lois Staton
Loraine Steinbeck
Harry Stokes
Ruth Stokes

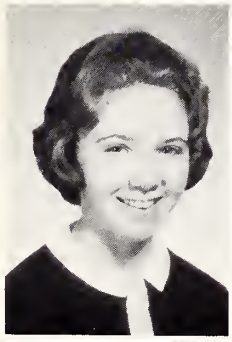

PHOTO NOT AVAILABLE

Michael Stone
Bobby Sutton
Diane Sutton
Annette Swain
Donnie Taylor

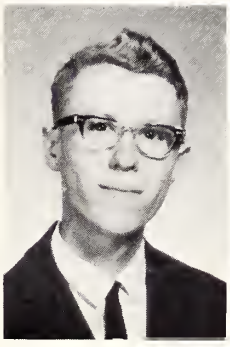

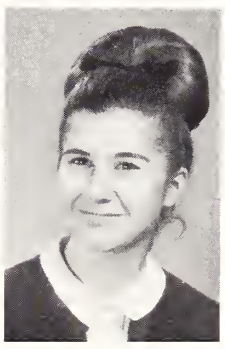

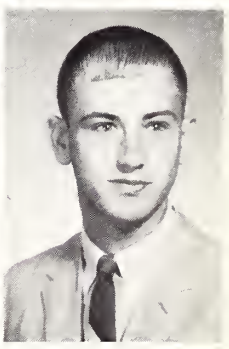

Larry Taylor
Mary Tedder
Ellen Thomas

John Thomas
Pat Thompson
Doreen Tribou

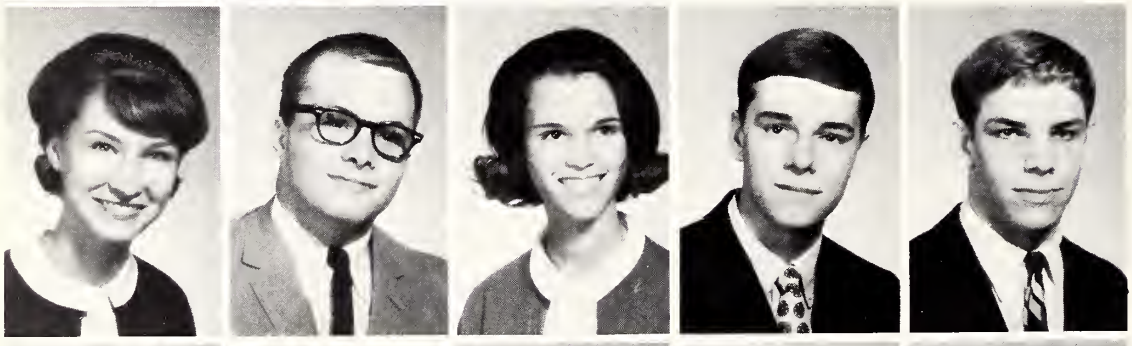

Gale Trimmer
Bobby Tripp
Carolyn Tucker
James Tucker
Jimmy Turcotte

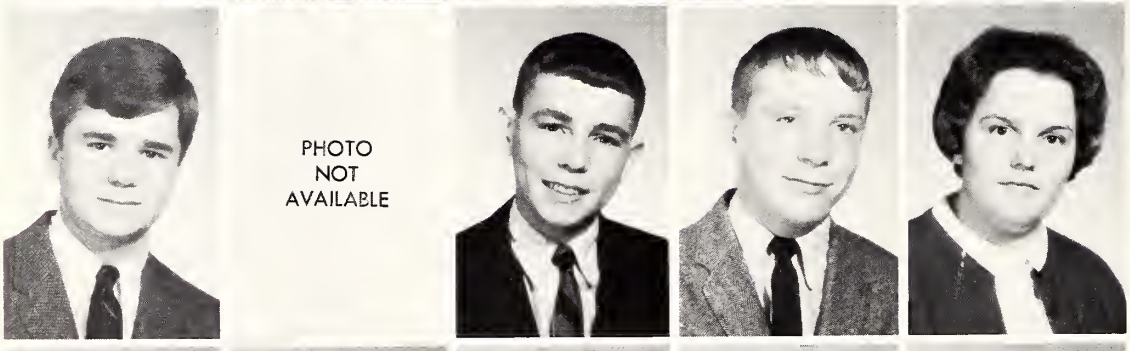

PHOTO
NOT
AVAILABLE

David Turnage
Philip Tuten
William Upton
Richard Wade
Judy Wainright

Ann Waldrop
Carol Waldrop
Nancy Walters
Floyd Warren
William Waters

Lou Webb
Ricky Webb
James Weigand

Jimmy Wells
Pearl Whichard
Bill Williams

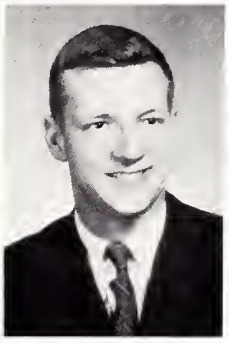

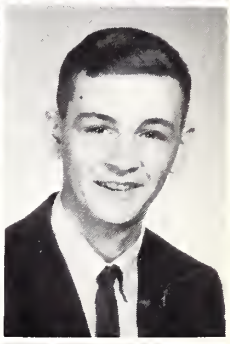

Deborah Williams
Jackie Williams
Judith Williams
Lynn Winders
Hugh Winslow

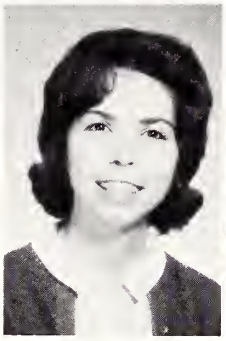
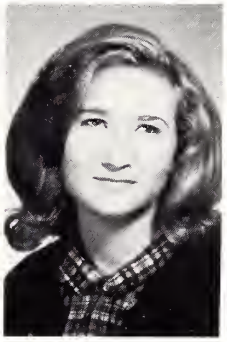

William Worsley

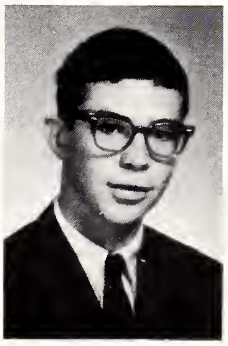

AUTOGRAPHS

SOPHOMORE CLASS PRESIDENTS

Pictured are Janice Hoell, Billy Calloway, and Jean Hodges.

Mike Aiken
Diane Aldridge
Linda Alford
Turner Allen
Kris Anderson
Caroll Andresen

Marcia Ashworth
Howard Aycock
Alan Bailey
Charles Baines
Lynn Barlow
Jo Betts Barrett

Tom Basnight
Bert Bennett
Christine Blackburn
Diane Bensch
Gary Bostic
Barbara Boyd

Marie Bradshaw
John Braxton
Jimmy Braxton
Donnie Brewer
Judy Brewer
Gene Brickhouse

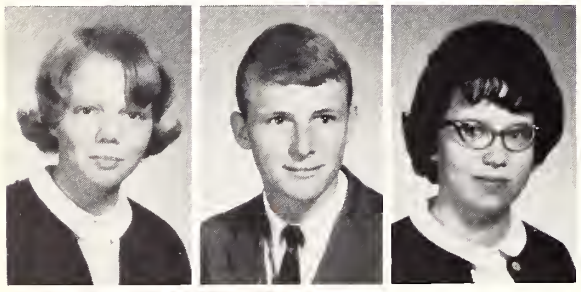

Becky Briley
Randy Briley
Gene Brister

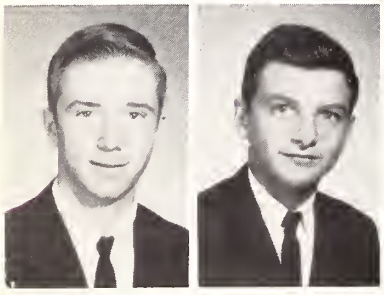

Bill Brown
Wayne Bryant

Mike Buck
Marsha Bullock
Joyce Bunch
Linda Bunch
Carolyn Bundy
Bart Burrows

Ina Bynum
Billy Byrd
Billy Calloway
Bobby Cannon
Renee Cannon
Glenn Carroll

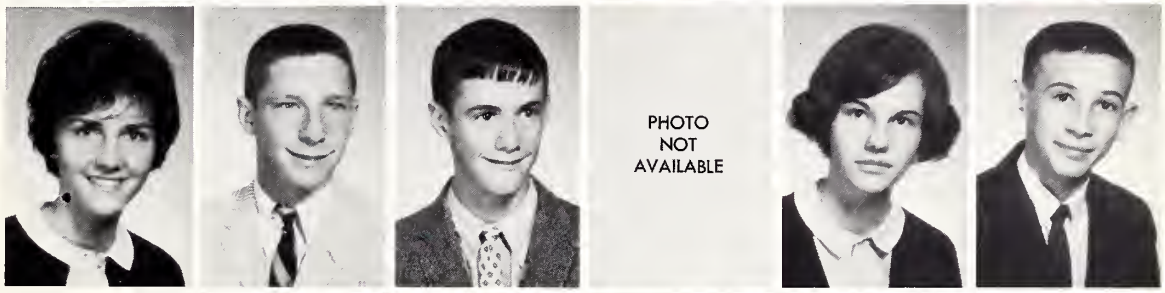

Mike Carson
Cissy Castevens
Robert Chandler
Dick Clark
Lib Clark
Jack Cobb

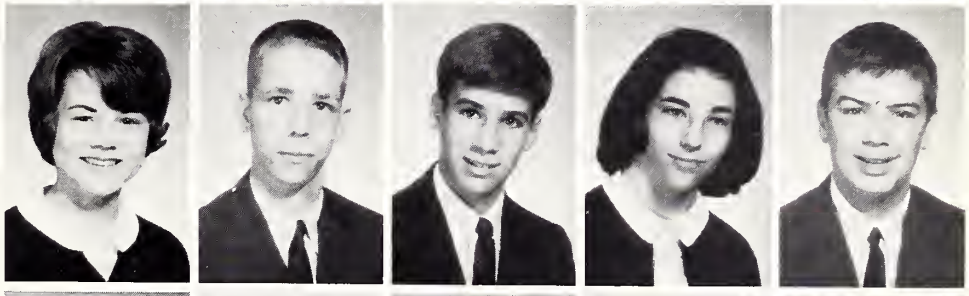

Johnnie Coughlan
Judy Cox
Ricky Cox
Ginny Craft
Billy Creech

Brenda Creech
Carlotta Dail
Judith Dail

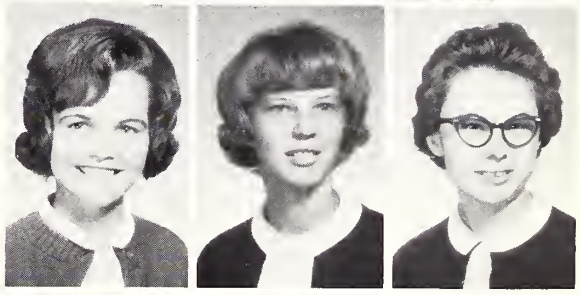

Debbie Dayson
Donna Denton
Lester Dodds

Foy Duncan
Billy Dunn
Greg Eckard
Linda Edwards
Lois Edwards
Ray Edwards

Eddie Evans
Jimmy Evans
Rosa Lee Evans
Jimmy Flake
Ed Flanagan
Russell Fleming

Bucky Foell
Tommy Forrest
David Fowler
Sue Evans
Marilyn Fuller
Jim Galloway

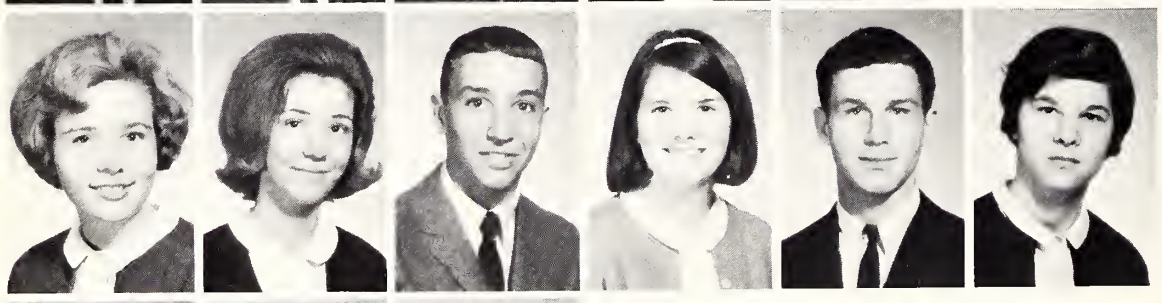

Susan Gardner
Marty Garner
George Garrett
Cam Gaylord
Richard Gaylord
Fran Gibbs

Anne Gidley
Barbara Gladson
Jimmy Glisson

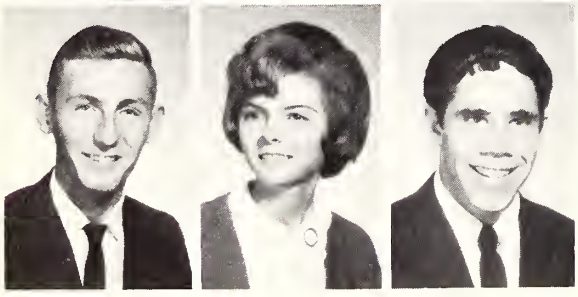

Larry Godwin
Betsy Everette
David Gradis

Bruce Gray
Mike Green
Elaine Griffin
Jamie Griffith
Whitney Hadden
Kenneth Haddock

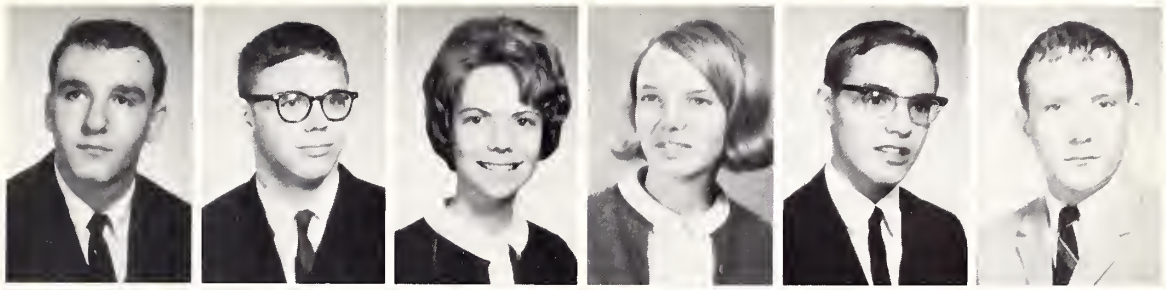

Christie Goodall
Malinda Hall
Ann Hardee
Barbara Hardee
Janice Hardee
Tony Hardee

Allen Harris
Norma Harrell
Bob Harrington
Dennis Harrington
Doug Harrington
George Harrington

Ann Harris
Becky Harris
James Harris
Becky Heath
Sonny Heath
Linda Highsmith

Linda Hill
Jean Hodges
Janice Hoell

Steve Holmes
Jackie Hopkins
Anne Horne

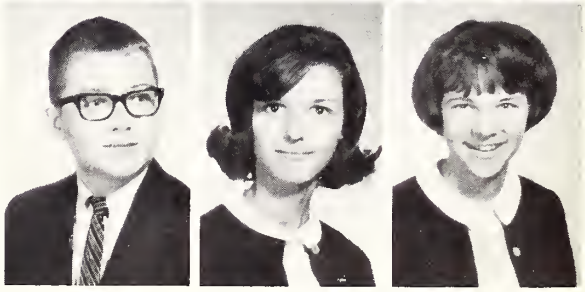

PHOTO NOT AVAILABLE

Ray Howard
Scotty Howard
Jeffrey Hunnings
Danny Husted
Betty Lou Ipock
Ben Irons

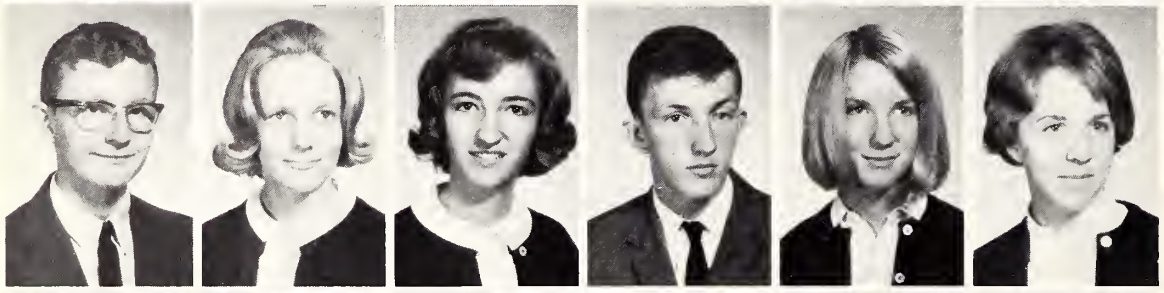

Ben Jackson
Jewelle Jackson
Linda Jefferson
Billy Jenkins
Suzanne Jenkins
Henri Johnson

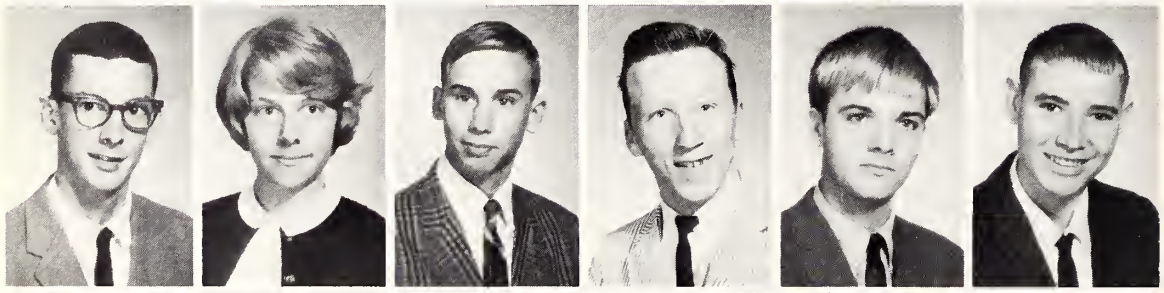

Rodney Johnson
Linda Johnston
Ronnie Johnston
John Jomp
Gregory Jones
Leroy Jones

Mark Jorgensen
Kathy Joyner
Deborah Joyner
Mel Joyner
Phyllis Joyner
Danny Keel

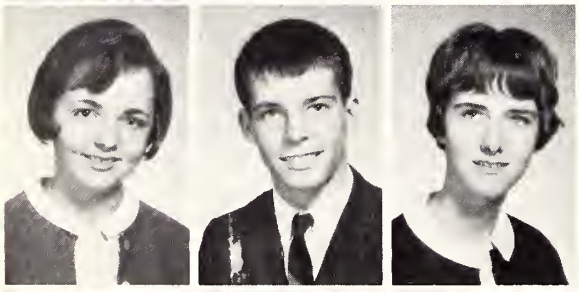

Frances Kidd
Vick King
Susan Kittrell

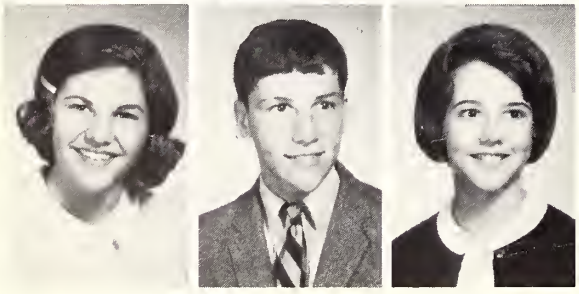

Marsha Lautares
Pete Lautares
Linda Lee

Kent Leggett
Duffy Lincoln
James Little
Ricky Lloyd
Linda McDonald
Susan MacGregor

PHOTO NOT AVAILABLE

Frank Mallory
James Manning
Bobbe Sue Martin
Marie Martin
Lee Masten
Roy Matthews

Ann Mauney
Gail Menard
Karen Miller
Dalton Mills
Don Mills
Terry Minges

Rock Morgan
Alene Morris
Jane Morris
Donald Morse
Nancy Morton
Ann Moseley

Mike Moye
William Moye
Howell Mozingo

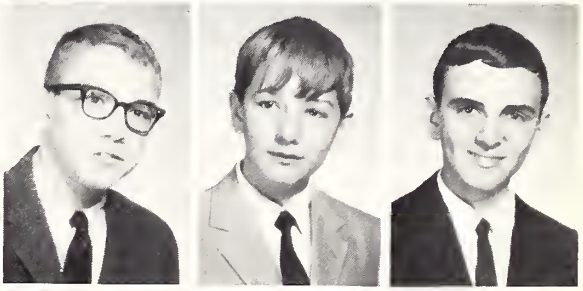

Sheila Mozingo
Ernest Murphrey
David Nichols

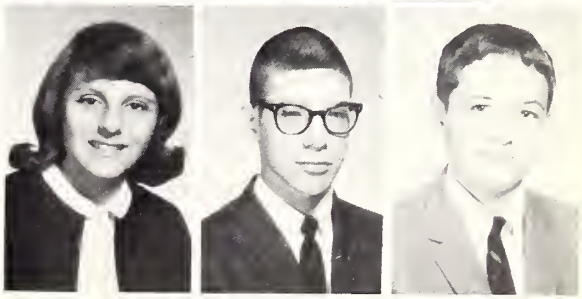

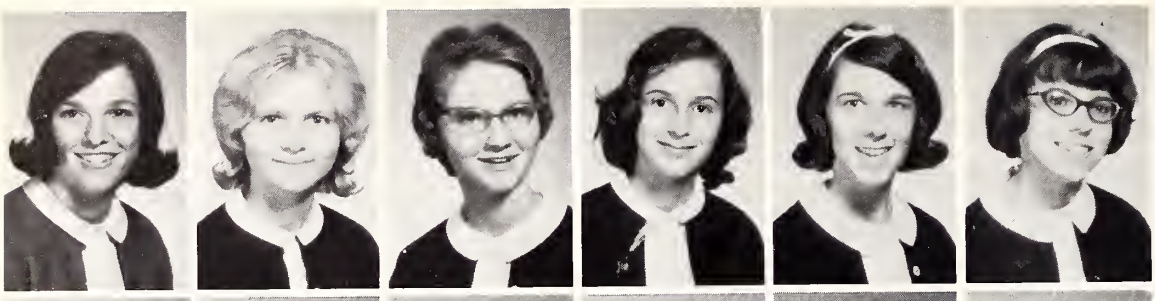

Mary Norman
Shirley Oliphant
Beth Oliver
Charlotte O'Neal
Brenda Page
Patricia Parnell

Ray Parnell
Avis Pate
Carolyn Patrick
Pat Paul
Betsy Peel
Linda Phillips

Janet Pierce
Carolyn Pollard
Danny Pollard
Maxine Pollard
Susan Pollard
Johnny Radford

Ronnie Rice
Chandler Richardson
Lou Riddle
Al Riggs
Carol Roberts
Larry Roebuck

Ann Ross
Judy Tedder
Ann Salisbury

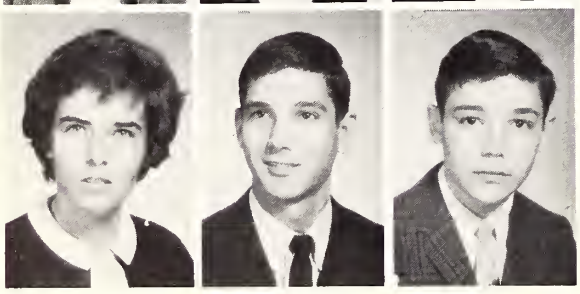

Sally Scheipers
James Sheetz
Maurice Sherman

Mack Simpson
Tommy Skinner
Brenda Smith
Jimmy Smith
Kay Smith
Ray Smith

PHOTO NOT AVAILABLE

Sonny Smith
Sylvia Smith
Linda Spain
Gwen Spear
Renda Speight
Sherry Squires

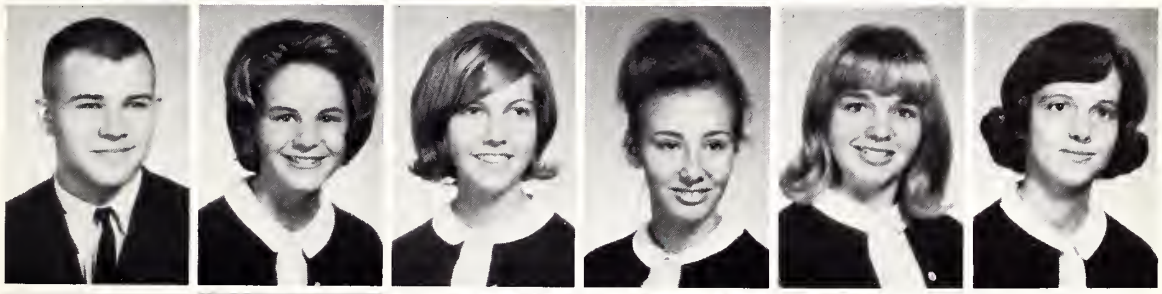

Norman Stapleton
Toine Stapleton
Sherry Stevenson
Jerry Stokes
Barbara Streets
Thomas Strickland

PHOTO NOT AVAILABLE

PHOTO NOT AVAILABLE

Gray Sugg
Susan Sumrell
Gayle Sutton
Ann Pace Swindell
Louis Taft
William Talley

Barbara Taylor
Lee Taylor
Sandra Taylor

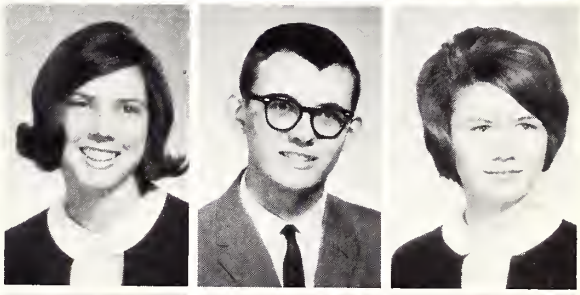

Patricia Thompson
Ina Jane Tice
Danny Tripp

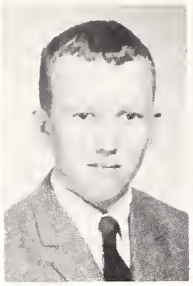

PHOTO NOT AVAILABLE

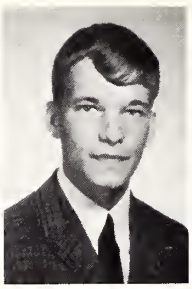

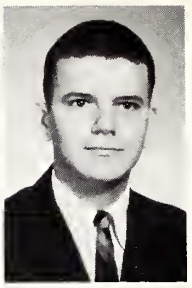

Phil Tripp
Bill Twine
John Tyburski
Tommy Utley
Carolyn Vandiford
Wayne Vandiford

Christy Van Nortwic
Marilyn Vincent
Nancy Vincent
Josephine Wainwrigl
Pauline Wainwright
Edna Waldrop

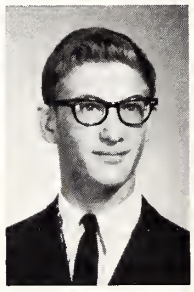

David Walls
Mary Wayne
Bonnie Webb
Jenny Sue West
Billy Whichard
Graham Whiteford

PHOTO NOT AVAILABLE

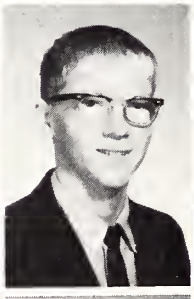
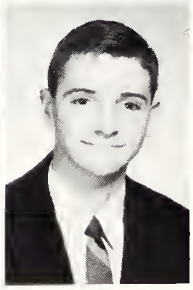

Alton Whitehurst
Danny Whitehurst
Lomer Whitehurst
Warren Wilkerson
Kathy Williams
Malcolm Williams

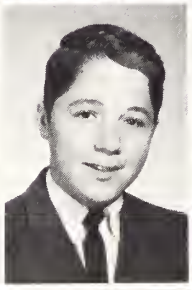
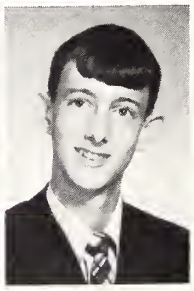

Ralph Williams
R.L. Willoughby
Tommy Worthington

Barbara Wright
Mary Winslow

AUTOGRAPH

FRESHMAN CLASS PRESIDENTS

Carl Abee
Jake Adams
Anna Aldridge

Mike Aldridge
Doris Alldred
Sharlene Allen

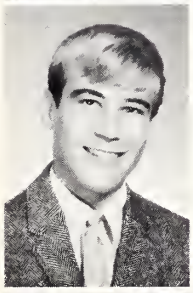
PHOTO NOT AVAILABLE

Boots Askew
Linda Baines
Worth Baker
Linda Barber
Shelby Barber
Charles Barfield

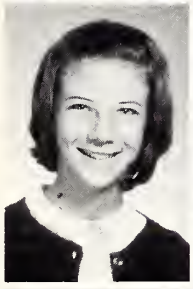

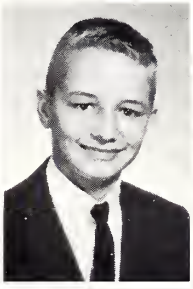

PHOTO NOT AVAILABLE

Edward Barnhill
Lois Beachum
Kenneth Beamon
Donnie Beamon
Christine Beck
Linda Blanchard

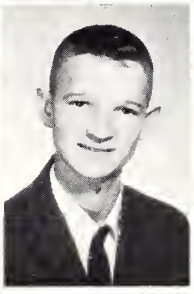
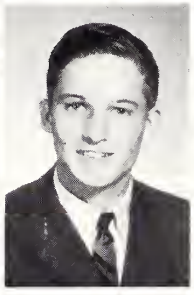

Verona Bland
Nelda Boswell
Kay Bowers
Linda Boyd
Randy Boyd
Sonja Boyd

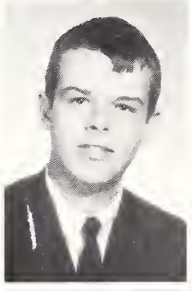

Donald Bradshaw
Jerry Brady
Cleve Branch
Billy Braxton
Patricia Bray
Dail Briley

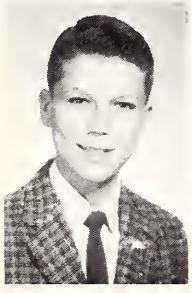
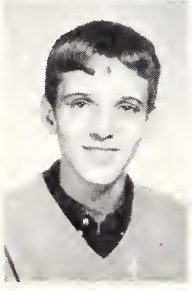
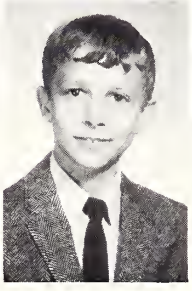

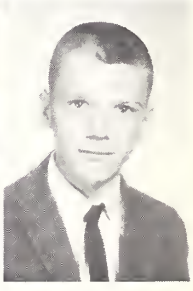

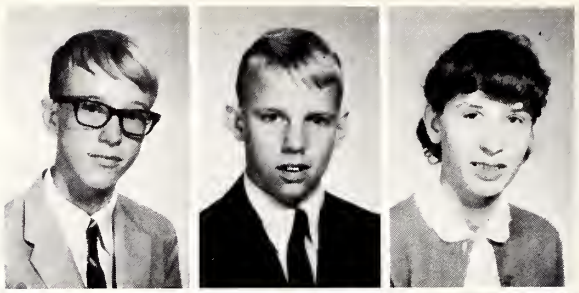

Randy Briley
Bob Brown
Sandra Brown

Brenda Buck
Jeanette Buck
Judy Buck

Diana Bunch
Tommy Bundy
Cheryle Burroughs
James Burroughs
Leslie Burroughs
Wanda Butts

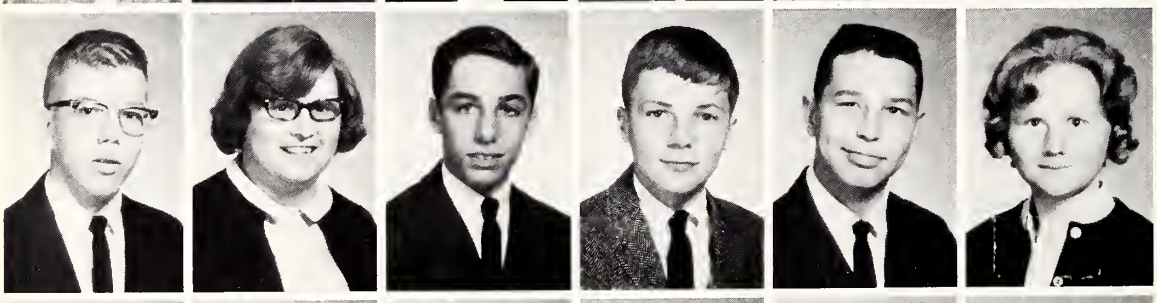

John Canning
Gayle Cannon
Gordon Bunting
Ray Cannon
Rodney Cannon
Ann Carroll

Russell Cayton
Richard Chance
John Clark
Duke Clarke
Thomas Clay
Dana Clayton

Mary Cobb
Deborah Coltrain
Deborah Conway
Janice Corey
Jimmy Coward
Otho Cozart

Roger Craft
Carl Crawford
Deborah Crawford

Dru Ellen Crawford
Larry Crockett
Robert Daniel

Dixie Dash
Jenny Davis
Fred Derrick
Janice Diggs
Christopher Dixon
James Dorrell

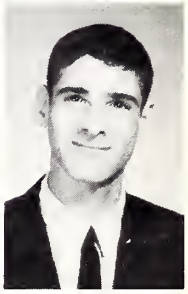

John Drake
Alice Dunn
Garland Dunn
Lee Dunn
Lee Durham
Edgar Eatmann

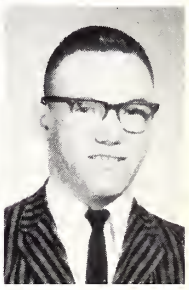

Cheryl Edwards
Nancy Edwards
Jimmy Evans
Linwood Everett
John Finch
James Flake

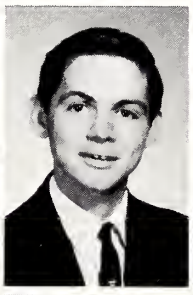

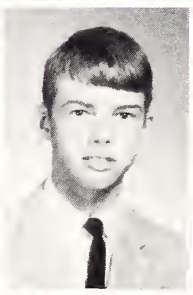
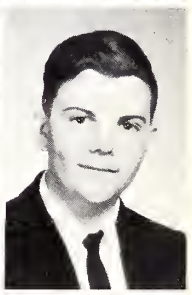

Helen Flanagan
Travis Flanagan
Bob Fleming
Tim Foley
Anne Fornes
Barbara Fussell

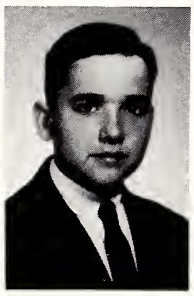
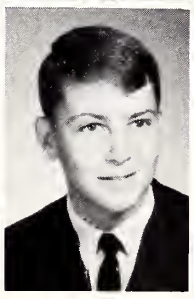
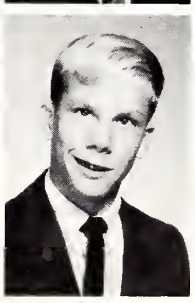

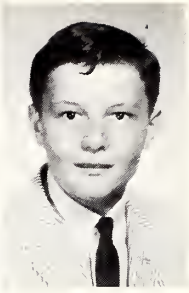

Kay Galloway
Lee Garcia
Leslie Garner

PHOTO NOT AVAILABLE

Michael Garrett
Janie Garris
Dan Gordon

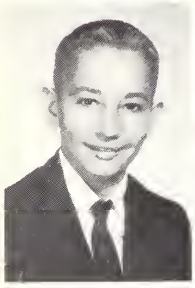

PHOTO NOT AVAILABLE

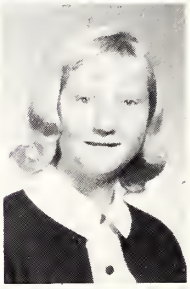

PHOTO NOT AVAILABLE

Jack Gordon
Gail Griffin
John Gross
Calvin Gurganus
Divale Haddock
Marvin Haddock

David Hahn
Mary Haigwood
Neal Hamad
Gayle Harrington
Patsy Hardee
Ernest Hargett

PHOTO NOT AVAILABLE

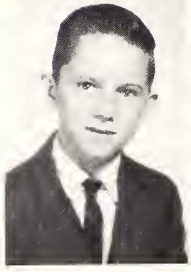

PHOTO NOT AVAILABLE

Patsy Harper
Brenda Harrington
Frank Harrington
Myra Harrington
Buddy Harris
Faye Harris

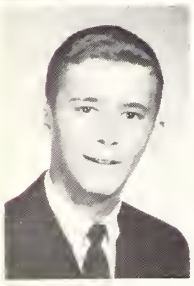

PHOTO NOT AVAILABLE

PHOTO NOT AVAILABLE

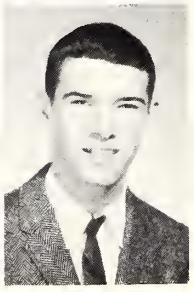

Jack Harris
Judy Harris
Kenneth Harris
Nicholas Harris
Ralph Harris
Woolard Harris

Ben Harrison
John Hatcher
Alvin Hathaway

James Hatton
Cindy Hayes
Elmer Hazelwood

Dalton Heath
Guy Heath
Linda Heath
Ellen Heidenreich
Wayne Hemby
Lewis Herring

James Rice
Susan Hick
Darrell Hignite
Catherine Hinson
Donna Holland
Judy Holland

Josephine Imhof
Bruce Jackson
Richard Jackson
Ted Holland
Bari Jones
Jane Harris

Shirley Jones
Stuart Jones
Mike Joyner
Chris Kares
Patricia Keel
Nita King

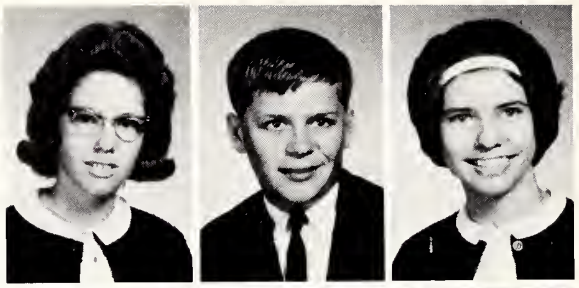

Linda Kite
Bob Lameureux
Judy Langley

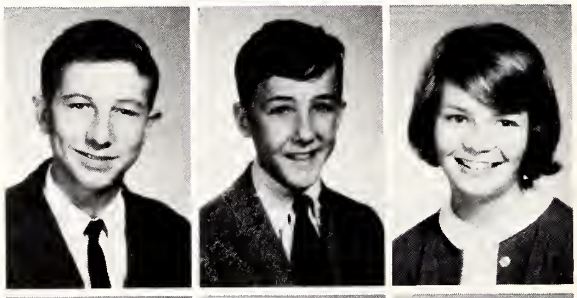

Kenneth Langley
Robert Lee
Susan Leith

Patsy Lewis
Teresa Lewis
Candice Little
Mike Little
Jan Lloyd
Walter Engle

PHOTO NOT AVAILABLE

PHOTO NOT AVAILABLE

Iverson Mac Kenzie
Brenda Manning
Charles Marston
Gene Matthews
Willie Matthews
Sharon McCombs

PHOTO NOT AVAILABLE

Charles McGowan
Donna McGowan
Evelyn McGowan
Linda McMillien
Delores Mercer
Mary Merritt

Charles Messerli
Virginia Minges
Elizabeth Moore
John Moore
Kenneth Moore
Martha Moore

Stephen Moore
Pat Morgan
Carla Morris

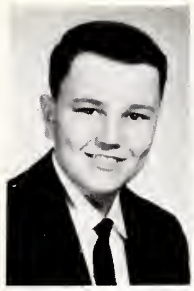

Sandra Morris
Ricky Mozingo
Danny Jenkins

Carolyn Nett
Margo Newton
Mary Nichols
Van Nichols
Danny Oaks
Nancy Pate

Patsy Patrick
Carol Patterson
Leon Peadon
John Peel
Fred Pender
Earl Penny

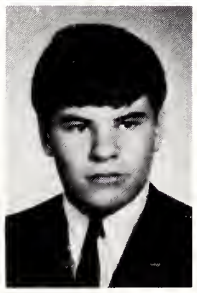
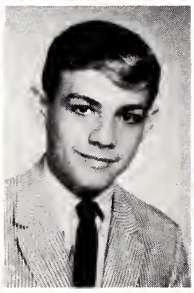

Dianne Phelps
Carl Pierce
Ted Piver
Mickie Pollard
Connie Pou
Sharon Powers

PHOTO NOT AVAILABLE

PHOTO NOT AVAILABLE

PHOTO NOT AVAILABLE

Phyllis Pugh
Edwin Rawl
Steven Reed
Charles Register
Don Rhodes
Donna Riddle

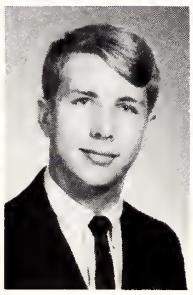
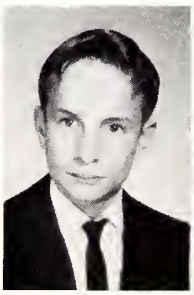

Helen Rivers
Christie Roberson
William Roberts
William Rogers
Carolyn Saieed
Berry Saulter

Margaret Scales
Joan Scott
Rita Sermons
Linda Shoe
Carter Smith
Bob Smith

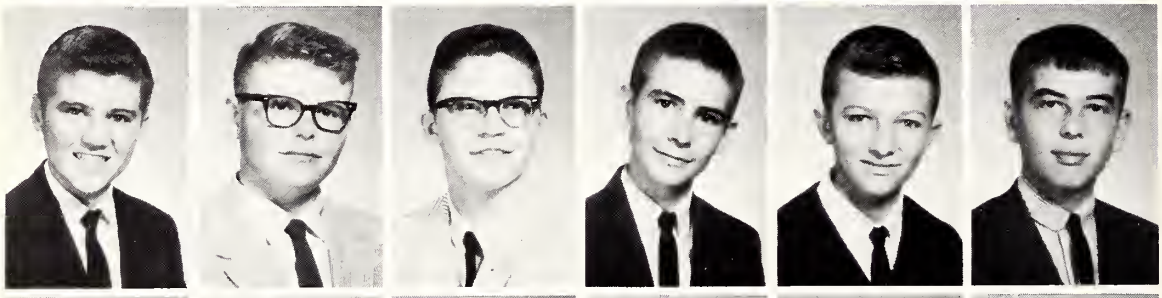

Van Williams
Thomas Waters
Stan Snead
Mart Spain
Johnny Speight
David Springett

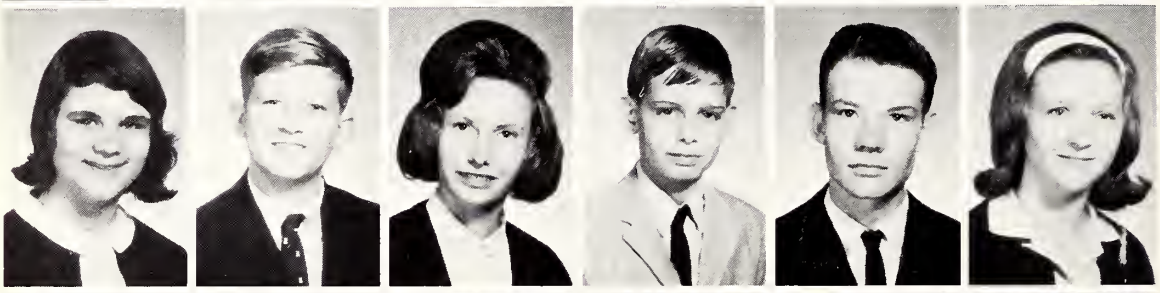

Becky Starkey
Calvin Stephens
Cathy Stepp
Randy Stokes
Raymond Stokes
Linda Strickland

Tommy Sugg
Tony Sullivan
J.W. Sumrell
Terry Sutton
Becky Taff
Betty Taylor

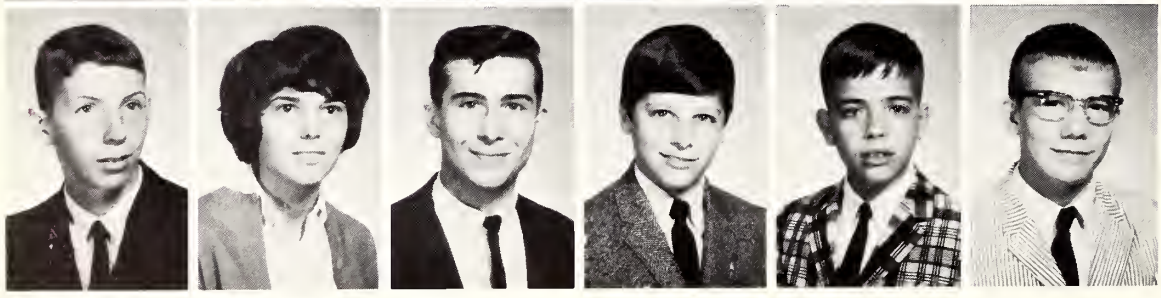

Bruce Taylor
Pamela Thompson
Richard Tippett
Mark Tipton
Thomas Trevathan
Bobby Tripp

Linda Tripp
Buddy Turnage
Janet Turnage
Marvin Turner
Ronald Tyndall
Bill Tyson

Nancy Van Veld
Jeanette Wainwright
Tommie Wainwright
Sandra Twiner
Steve Walters
Ikey Warren

Margaret Warren
Tracy Warren
Ann Wilkerson
Christopher Weigand
Ed Welch
Katherine Whichard

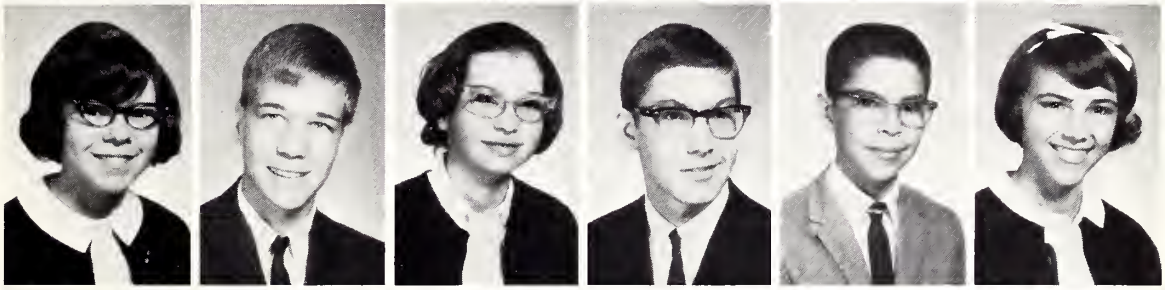

Rebecca White
Brenda Whitehurst
James Whitehurst
Pattie Whitehurst
Patsy Williams
Vicki Williams

Barbara Williamson
Dianne Wilson
Johnny Wilson
Virginia Wilson
Jackie Wingate
Jeff Wilson

Susan Woolard
Danny Wynne

Something New for this Area !!!

COKE	.10 & .15	HOT DOG	.15
PEPSI	.10 & .15	HAMBURGER	.15
MILK	.12	CHEESEBURGER	.20
COFFEE	.10	FRENCH FRIES	.15
SHAKES	.15	APPLE TURNOVER	.15

For All Your Grocery Needs

Shop at

THE FOOD MART

1212 Greene Street

Compliments of

SUBURBAN BEAUTY SALON

Colonial Heights

Shopping Center

SULLIVAN OIL CO.

GREENVILLE TOBACCO CURING CO.

"Complete Tobacco Curing Service"

Keels Warehouse-Dickinson Ave.

PL 752-2161

Greenville, N. C.

Compliments of

LAD 'N LASSIE SHOP

Children's Shopping Center

Infants thru 14

423 Evans Street

Compliments of

SAAD'S SHOE SHOP

113 Grande Ave.

Greenville, N. C.

VAN DYKE FURNITURE CO.

Zenith Television and Stereo

Kelvinator Appliances

531 Dickinson Ave.

Greenville, N. C.

GARRIS GROCERY CO.

"Top Quality Western Steaks"

East 5th & Cotanche Streets

Greenville, N. C.

"Fine Foods, Friendly Service"

BUSY BEE CAFE

915 Railroad Street

Life - Homeowners - Auto

PAGE-BARBRE INSURANCE AGENCY

904 Dickinson Ave.

PL 2-4323

Premium Financing Available

ALL WEATHER HEATING & COOLING

625 Clark Street

Greenville, North Carolina

WILSON'S GROCERY

Meats & Produce

Independent Neighborhood Store

New Bern Hwy. Phone PL8-1366

C & B TELEVISION CO.

523 Dickinson Ave. PL 2-2520

Used Furniture

and Appliances

Compliments of

STOKES & HUDSON BARBER SHOP

201 E. 5th Street

FAMILY SHOE STORE

"Very Best Shoes at the Lowest Possible Price"

509 Dickinson ave.

VAN'S HARDWARE COMPANY

1300 N. Greene Street

Everything In Glass
Store Front Installations

ERNEST & KNOTT GLASS COMPANY

Corner Dickinson Ave. & Clark St.

Greenville, N. C.

Automotive Glass

Phone 752-5582

WILLARD & WEBB INSURANCE

Thomas Webb

Your Independent Agent

120 E. 5th Street PL8-1133

Compliments of

HILLCREST LANES

Memorial Drive

JIM DANDY MOTORS, INC.

1312 N. Greene St.

Greenville, N. C.

Phone 752-2725 P. O. Box 181

"See the Dodge Boys"

Compliments of

BRICK'S AUTO SERVICE INC.

804 Clark St.

MORGAN PRINTERS

Commercial Printing Service

915 Dickinson Ave.

Greenville, N. C.

Phone 758-3317

SAM POLLARD & SON PLUMBING

Heating & Air Conditioning

DRUM'S

West End Circle - Greenville, N. C.

Feeds - Seeds - Insecticides

Hardware - Pet Supplies

Phone PL 2-2537

Best Wishes to the Class of '65

GREENVILLE FERTILIZER CO., INC.

827 Dickinson Ave.

WGTC

Greenville's First

and Foremost

News - Good Music - Sports

COX ARMATURE WORKS INC.

2255 Memorial Drive

HOUR GLASS

1-HOUR CLEANERS

Drive-In
Shirt Service

405 E. 14Th Street

Compliments of

LAUTARES BROTHERS'

JEWELRY

NEW INDEPENDENT

WAREHOUSE

Munford Road

"Good Luck Seniors"

Steinbeck's
MENS SHOP

427 South Evans Street
GREENVILLE, NORTH CAROLINA
Phone PL 2-7076

"The Latest Styles For Young Men"

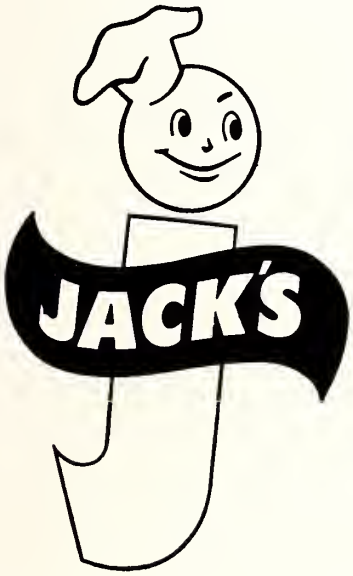

JACK'S COOKIES

ALWAYS SMILIN' FRESH

GAMMON SUPPLY CO. INC.

812 Dickinson Ave.

"Your Goodyear Tire Headquarters"

Compliments of

H. A. WHITE & SONS INC.

403 Evans Street

MIGHTY MIDGET

264 By-Pass

7 a.m.-11 p.m. 7 days a week

COMMUNITY SERVICE CENTER

Texaco Station, R. H. Sheller

New Bern Hwy. & 264 By-Pass

Phone PL 2-7733

Compliments of

TRIPP CHEMICALS, INC.

1007 Chestnut Street Greenville, N. C.

S. G. WILKERSON & SONS

Funeral Home

Ambulance Service

701 Evans Street

J. HICKS COREY AGENCY

Real Estate & Insurance
City, Surburban, & Farm Properties
Cash or Terms

"Whether you rent or whether you buy you pay for the house you occupy"

Call or see J. Hicks Corey
or Bill Williams

Dial PL 2-2615

521 Dickinson Ave. Greenville, N. C.

BROWN-WOOD MOTORS, INC.

1205 Dickinson Avenue Greenville, North Carolina

PL 2-2882

SARELL'S

Needlecraft

Knitting yarns, Needlepoint

Grewel Embroidery and Accessories

Phone 752-7098

Amanda Caldwell

Owner

Georgetown Shoppes

521 Cotanche Street Greenville, N. C.

Compliments of

MERLE NORMAN COSMETICS

216 East 5th Street
Greenville, North Carolina

THE GOLF SHOP

Harold Thomas

Phone PL 2-3412

Compliments of

HOME FURNITURE

Dickinson Avenue

THE CLOTHES HORSE
Greenville, N.C.
202 E. 5th Street

CLARK OIL COMPANY

2010 Dickinson

Greenville, N. C.

Sinclair

Compliments of

PITT COUNTY AUTOMOBILE DEALERS ASSOCIATION, INC.

Compliments of

IVEY COWARD CO. INC.

Complete Termite & Pest

Control Service

Phone PL 2-5175

1710 W. 5th Street

E. FRANK HOUSE

Insurance Agency

Memorial Drive

P. O. Box 386

HARRIS RED & WHITE

Super Market

West End Circle & Colonial Heights

Greenville, N. C.

Compliments of

BILBRO WHOLESALE CO.

SPACE HOUSE

"Featuring the Famous 'Big Fellow' "

Memorial Drive

THE BARBEE AGENCY

"Over Twenty-Five Years Serving Schools"

Class rings-Invitations-Caps and Gowns-Diplomas

Allen Barbee
Box 338

B. J. Lamm
Spring Hope, N. C.

Tommy May
Phone 478-3146

SAVE MONEY

See

MAC DORN TRAVEL AGENCY

110 E. Third St., Box 851

Greenville, N. C.

for

ALL YOUR TRAVEL NEEDS

SAM & DAVE'S SNACK BAR

24 Hour Service

Sandwiches of all kinds

1114 N. Greene Street

Compliments of the Staff

of the Greenville Branch

IMPERIAL TOBACCO COMPANY LT'D

CAROLINA OFFICE

EQUIPMENT CO.

306 Evans Street

"See Mr. Coeco For Your Office Needs"

Compliments of

RAYFORD PRINTING CO.

1131 S. Evans Street

HOME BUILDERS SUPPLY CO.

"All Kinds of Building Materials"

2000 Dickinson Ave.

Greenville, North Carolina

Compliments of

A & P

SUPERMARKET

Compliments of

BLOUNT HARVEY

COMPANY

"Where you outfit your family with confidence and quality. Costs no more"

Phone 758-3181

FRIENDLY

BEAUTY SHOP

119 W. 4th Street
Annie Ruth Joyner

WHITE CONCRETE

COMPANY, INC.

Greenville

&

Farmville

MUSIC ARTS

318 Evans Street

"The Finest in Musical Supplies"

COREY REALTY &

INSURANCE AGENCY

313 Evans St.

Dial PL 2-4631

KEEL PLUMBING CO.

Plumbing Contractor
"Doing One Thing Well"

JOE KEEL

Evans Street, Ext.
Greenville, N. C.

HOOKER & BUCHANAN INC.

Insurance and Real Estate

Greenville, N. C.

DARWIN WATERS AUTO SERVICE STORE

Gas-Parts-Fuel Oil

Greenville-Bethel Highway
Telephone PL 2-4229

BRODY'S

Compliments of

FRED WEBB

MURRAY'S APPLIANCE CENTER

Floor Covering Service
We Install and Sell

Magee's Carpeting
Armstrong
Inlaid Linoleum

Your Frigidaire Dealer

318 Evans Street

FIELDCREST MILLS INC.

Karastan Spinning Division

Greenville, North Carolina

C. E. WILLIAMS

Plumbing-Heating and Air Conditioning Company

520 Cotanche Street Greenville, N. C.

Phones-Office PL 2-2051 Residence PL 2-4596

CONGRATULATIONS
SENIORS

The living record of history as it happens is at your finger tips everyday in your doily newspoper.

THE DAILY REFLECTOR

"Pitt County's Home Newspaper"

Greenville, North Carolina

FURNITURE AND HOME FURNISHINGS AT

HEILING MYERS CO.

117 E. 3rd Street

Congratulations

SENIORS

COZART'S AUTO SUPPLY

814 Dickinson Ave

GENERAL HEATING, INC.

Heating and Air Conditioning

1100 Evans Street

Compliments of

GRIER RENTAL AGENCY

Rental-Property Management

205 E. 3rd Street

GREENVILLE ASSOCIATION OF ALLIED FLORISTS

Jefferson Florist and Nursery

Cox Floral Company

Tyson's Flower Shop

SPAIN'S FOODLAND

14th Street and New Bern Hwy.

Greenville, N. C.

GLISSON REBUILDERS

Automatic Transmission Parts
and
Service

Greenville-Pactolus Hwy.
Ayden-200 2nd Street

Greenville - 752-2189
Ayden - 746-6607
Night - 752-7321

Compliments of

THE BEAUTY NOOK

W. Dickinson Ave.

Most Unique

Book Store

In The Southeast

123 East Fifth St.

Phone 758-3811

Greenville, N. C.

Compliments of

BEST JEWELRY COMPANY

Eastern Carolina's
LEADING JEWELERS

Greenville, North Carolina

Compliments of

W. L. ALLEN OIL CO.

Distributor

GULF SOLAR HEAT FUELS

"We Would Like to Keep You Warm"

Compliments of

COREY'S HARDWARE

Colonial Heights Shopping Center

Congratulations, Seniors!

LEANNE BEAUTY SHOP

109 E. 4th

AVERY'S GULF STATIONS

S. Memorial Drive

Carburator and Ignition Service

WEST END BAKERY

PARGAS OF GREENVILLE

LP GAS
THE MODERN FUEL

P. O. Box 435

Greenville, North Carolina

PL 2-4000 1727 Smith St.

CONCRETE PRODUCTS COMPA

Greenville, N. C.

Cement-Sand-Rock

BILLY HURST, MGR.

Concrete Blocks
Solite Blocks

Steel
Windows

LARRY'S SHOE STORE

THE LATEST STYLES IN SHOES AT PRICES YOU CAN AFFORD

COLLEGE VIEW CLEANERS AND LAUNDRY, INC.

Greenville, N. C.
Main Plant: 109 Grand Ave.

Branches: Colonial Heights
112 Evans Street

HOUSE OF HATS

"Always First with the Newest Styles"

506 South Evans Street

BRANCH TILE & MARBLE CO.

Ceramic tile-Marble-Terrazzo

Contractors

1904 Chestnut Street
Greenville, N. C.

ALL STAR
ALL STAR DAIRIES
The Country's FAVORITE!
DAIRY FOODS

C. HEBER FORBES

Exclusive Apparel For Women

Greenville, N. C.

P. G. NICHOLS AGENCY

Real Estate-Insurance

Dial PL 2-4012

Greenville, North Carolina

TV
RADIO
HI-FI
SUPPLIES

WOMACK ELECTRONICS CORPORATION

WHOLESALERS

GENERAL SALES OF GREENVILLE

Wholesale
Paper Products, Drugs, Candies
Cigars, and Specialties

Greenville, North, Carolina

Compliments of

HOWARD ALLEN'S SERVICE STATION

WACHOVIA BANK AND TRUST CO.

Greenville, North Carolina

Congratulations SENIORS

PROCTOR'S

Compliments of

KENLAND MOTEL

PEPSI

Come Alive!

You're In The Pepsi Generation.

JACKSON'S TIRE AND UPHOLSTERY

Dealer for Pennsylvania Tires
Tires Recapped While You Wait

1310 Dickinson Ave.
Greenville, North Carolina

BEDDINGFIELD'S

Rexall Drugs
Cosmetics

Five Points
Greenville, N. C.
We Deliver
Phone 752-3319

Compliments of

HENDRIX-BARNHILL

Dickinson Ave.

Listen to Wonderful

WOOW

1340 On Your Radio Dial
The Music Station of
Greenville, N. C.

The College Shop
322 EAST FIFTH STREET

Greenville, North Carolina

Compliments of

UNION BUS STATION

Greenville, North Carolina

Phone 2-2313 P. O. Box 567

W. O. MOORE, DISTRIBUTOR

TEXACO PRODUCTS

GREENVILLE, NORTH CAROLINA

TEXACO

GENERAL INSURANCE AGENCY

Real Estate

A. B. Stallworth
Cecil O. Bilbro
James M. Moye
E. W. Turcotte

314 Evans Street

"Living is finer in N. C."

"Better in Greenville"

R. R. FORREST ROOFING COMPANY

Roofing and Sheet Metal Contractors

310 Boyd Ave. Dial PL 2-5068

Greenville, North Carolina

BIGGS DRUG STORE

300 Evans Street

Across From the Post Office

Phone PL 2-2136

"We Build Anything"

EARL HARDEE

General Contractor

Greenville, N. C.

GREENVILLE PARTS

AND

METAL CO., INC.

New and Used Steel

Auto Parts--Scrap Dealers

PL 2-7197

Bethel Highway

Greenville, North Carolina

WHITE'S STORE

"The Right Place For

Quality Materials"

The Planters National Bank and Trust Company

PLANTERS NATIONAL

BANK & TRUST CO.

Greenville, N. C.

INA'S HOUSE OF FLOWERS

Gifts
Floral Artistry

PL 2-5656

N. Memorial Dr. Ext.

TADLOCK MUTUAL INSURANCE AGENCY

322 Evans Street

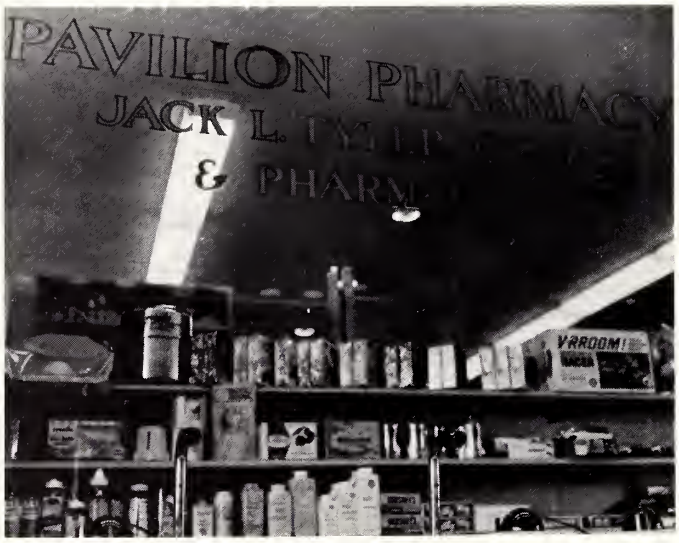

PAVILION PHARMACY

Jack L. Tyler

Pharmacist & Owner

1800 W. 5th Street

758-3141

ROYAL CROWN
COLA

ROYAL CROWN BOTTLING CO.

of Greenville

218 Airport Rd.

Greenville, North Carolina

H. L. HODGES

205 E. 5th Street

STEINMEYER - RAMSAUR

612 Clark Street

Greenville

North Carolina

Ceramic Tile - Quarry Tile

Marble

CHAPIN CONSTRUCTION CO.

Industrial, Commercial

Greenville, North Carolina

Compliments of

HORNE ELECTRIC CO.

308 Pennsylvania Ave.

"See Frank First"
A Sign of Better Plumbing
"You'd Prefer Our Work Too"
Franklin M. Brown

FRANKLIN M. BROWN

PLUMBING CONTRACTOR, Inc.

GREENVILLE, N. C.

"Let Us Keep You In Hot Water"

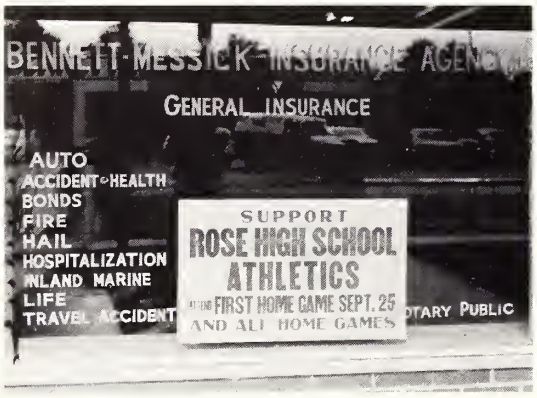

BENNETT--MESSICK

INSURANCE AGENCY

1312 Dickinson Ave. P. O. Box 878

Greenville, North Carolina

BELK TYLER'S

114 E. 5th St.

PYROFAX GAS

CORPORATION

White's Gas Service

264 By' Pass

Phone PL 2-5621

OLDE-

TOWNE

INN

PL 8-1991 118 E. 5th St.

Greenville, N. C.

NORTH SIDE LUMBER CO.

Bethel Hwy.

Roofing and Siding
Contracts

Pactolus Highway

PL 2-4322

"We top 'em all"

GOODSON ROOFING SERVICE

Congratulations Seniors

JIMMY BREWER

Hooker & Buchanan Inc.

Compliments of

FLEETWAY DRIVE-INN CLEANERS

The Cleanest Clean Ye Ever Seen
Tailoring & Alterations

1401 W. 5th St. PL 2-4808

GARRIS EVANS LUMBER COMPANY

301 Ridgeway
Greenville, N. C.

ROSE'S 5¢ & 10¢

"For Your Everyday Needs"

Evans Street

Greenville, N. C.

NATIVE MARKET

Norman A. Pollard

Proprietor

Native Market and Groceries

Plaza 8-1422

Greenville, N. C.

1ST FEDERAL

10:36

It's Time To SAVE

FIRST FEDERAL

SAVINGS AND LOAN ASSOCIATION OF Greenville

GREENVILLE, N. C. AYDEN, N. C.

TELLER-VISION

DRIVE-IN

LINCOLN

MERCURY

Comet

WAGNER-WALDROP MOTORS, INC.

"Safe Buy" Guaranteed USED CARS

With Our Exclusive G. W. Warranty

2201-2211 Dickinson Ave.

PL 2-4525 Greenville, N. C.

TAFF OFFICE EQUIPMENT COMPANY

Remington-Rand Adding Machines
Typewriters, Chairs, Desks
Files, Safes, Supplies

214 E. 5th St. Greenville, N. C.

LEE & T REPAIR SERVICE

We service anything that rolls
Phone PL 2-6329

Route 3, Box 147
Greenville, N. C.

Compliments of

SCOTT CLEANERS INC.

111 West 11th Street

Compliments of

HOLLOWELLS DRUG STORE

911 Dickinson Ave.

Plaza 2-7105

BELL'S COAL & OIL CO.

1410 South Washington Street
PL 2-2975

SILO
Restaurant

COMMERCIAL
INDUSTRIAL
RESIDENTIAL

STUART M. SHINN **Electrical Contractor, Inc.**

2017 CHESTNUT ST. GREENVILLE, N. C. PHONE PL 2-3414

Compliments of

GREAT SOUTHERN FINANCE

GOOD LUCK SENIORS!

BISSETTE'S
DRUG STORE
GREENVILLE, N. C.

Compliments of

GREENVILLE FLORAL CO.

313 Cotanche Street

WHITE CHEVROLET

West End Circle

Tel. - Day PL 2-3134 Night PL 2-5282

JENKINS MOTOR COMPANY, Inc.

PL 8-2115 4th & Cotanche St.

GREENVILLE, NORTH CAROLINA

AT FIVE POINTS
IN THE
HEART OF EASTERN CAROLINA

State Bank and Trust Company

GREENVILLE, NORTH CAROLINA

Member F D I C

JANE'S SHOP

308 Evans Street

For Fine Shoe Repair

visit

BUNCH'S SHOE REPAIR

PITT

THEATER

Rose High School's

Entertainment Headquarters

SHOP

CLOVER FARM AND FOODLAND

MARKETS

For Better Buys

ORMOND WHOLESALE CO., Sponsor

JACKSON'S SHOE STORE

400 Evans St.

"For the Sharpest Shoes in Town"

"I'd Even Go North For

SOUTHERN BREAD"

RESPESS BROTHERS BARBECUE

North Greene Street

Greenville, N. C.

Barbecue, Steaks, Chicken

"We Serve Parties Anywhere"

Compliments of

DREAMLAND SKATING ARENA

Mr. & Mrs. H. L. Roberts

Owners & Operators

BUCK SUPPLY CO.

201 Grande Ave.

Compliments of

THE B & W RESTAURANT

Raymond Barber, Proprietor

Photography

by

FRED ROBERSON

Photo Arts Studio

PHONES PL 8-3372
PL 8-3247

RAYNEZ

1707 ROSEWOOD DRIVE – GREENVILLE, N. C.

Swimming Instruction
Competitive Training
Recreation Swimming

JOYNER
30372 0160 3811 6